Buffer zone of The Kizhi Pogost Ensemble - the monument of federal importance, UNESCO World Heritage Site (C544) (9 990 hectares)

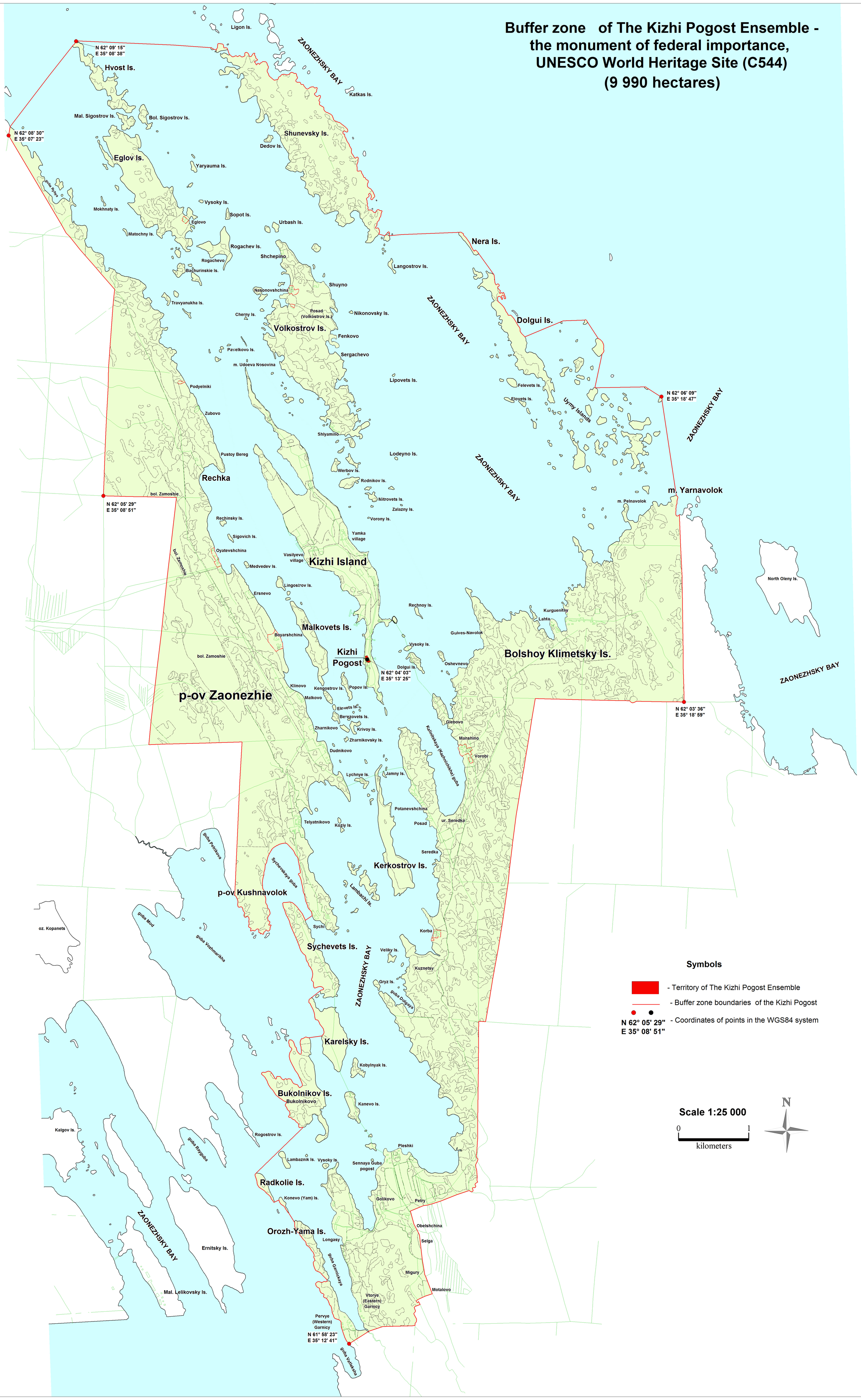

Territory
of the World Heritage Property "Kizhi Pogost" (C544)

Explication:

1 - The Church of the Transfiguration

2 - The Bell tower

3 - The Church of the Intercession

4 - The Fence

- The territory of the Kizhi Pogost (0,57 ha)

- Boundary of the World Heritage Property
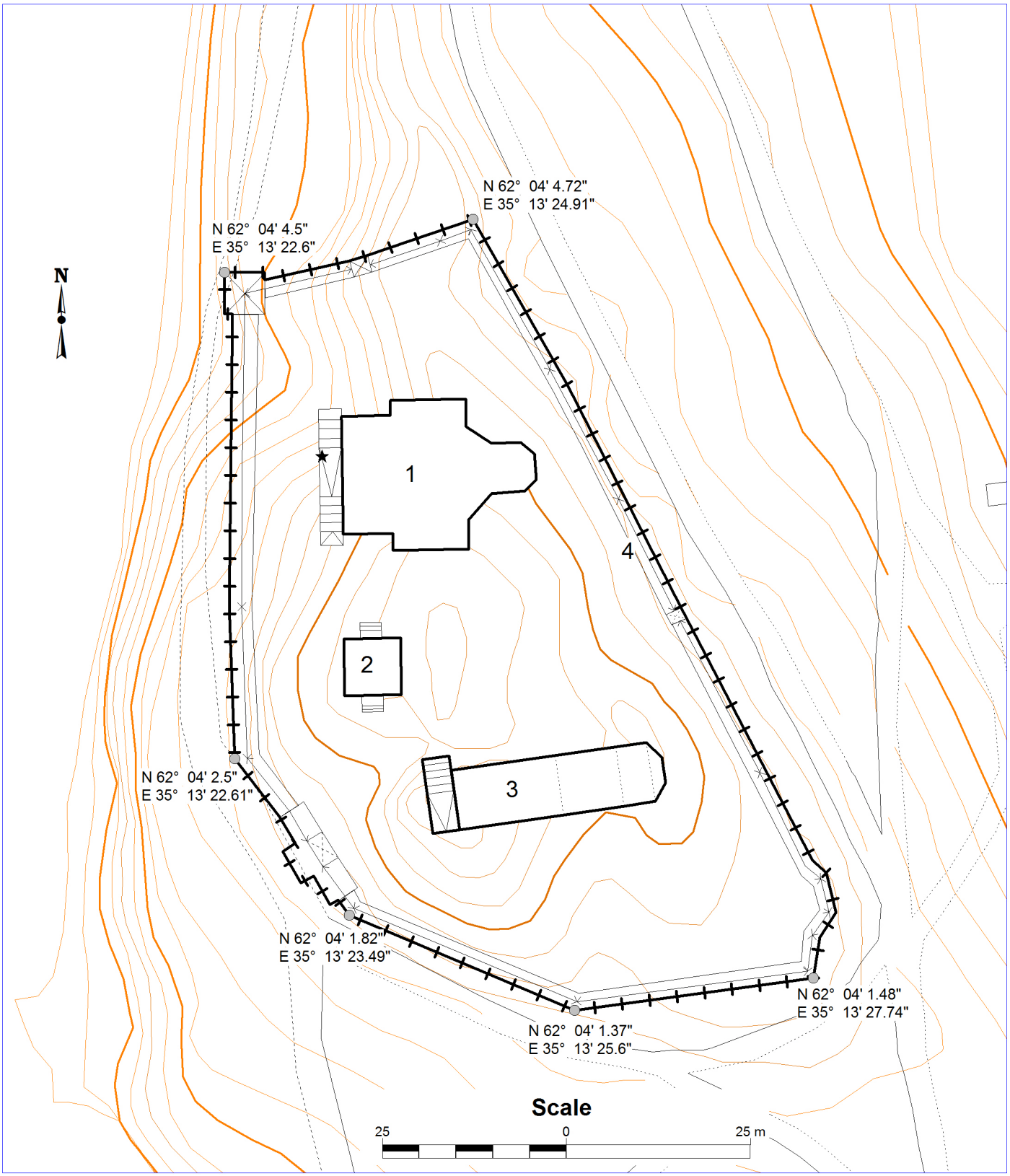
N 62 04' 12"
E 35 13' 12"
- Coordinates of points in the WGS84 system