

TOPOGRAPHIC MAP OF THE PROPOSED NOMINATED PROPERTY OF THE HISTORIC TOWN AND ARCHAEOLOGICAL SITE OF GEDI

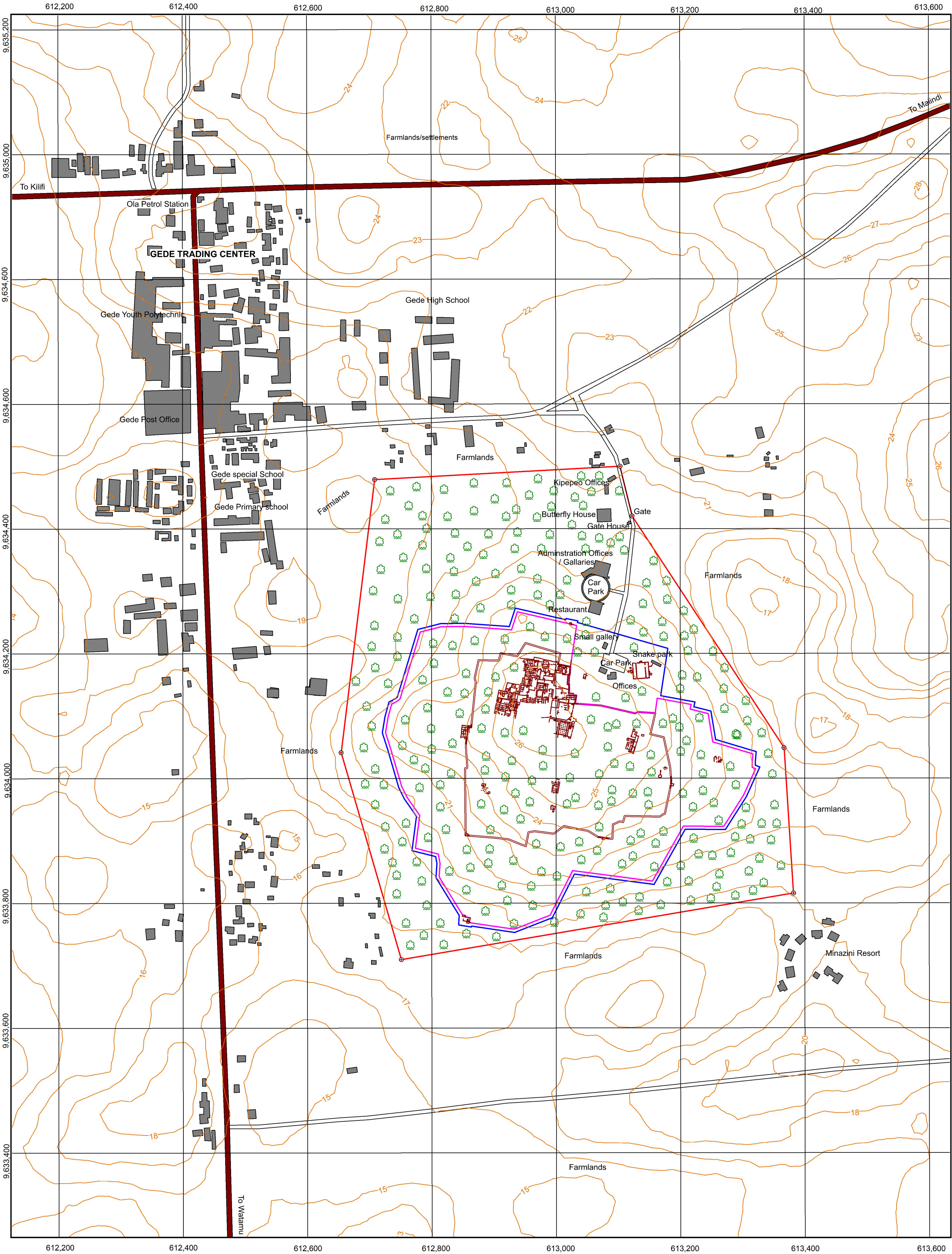

LEGEND

- | | | | |
|--|-----------------------|--|--------------------------------------|
| | Boundary beacons | | Proposed Nominated Property Boundary |
| | Historic Structures | | Buffer Zone (Defined by Cadastral) |
| | Inner wall | | Buildings |
| | Outer wall | | Loose surface Road |
| | Forest | | Asphalt Road |
| | Contour (1m interval) | | |



0 400
metres

Coordinate System: UTM Zone 37 South
Datum: WGS 84

Units: Meters

Sources: Ground plans of monuments based on precision laser scanning by Prof. Henz Ruther (Zamani Project)
Town walls position and shape based on Handheld GPS and James Kirkman
Buffer zone derived from Property cadastral survey (FR. 370/177)
Buildings / other physical features: Google Earth
Heights based on National geodetic reference system mean sea level (Survey of Kenya)
Drawn by: Dennis Milewa
National Museums of Kenya
January 2023

MAJOR ARCHAEOLOGICAL FEATURES OF THE HISTORIC TOWN AND ARCHAEOLOGICAL SITE OF GEDI



Legend

- | | | | |
|-------------------------------|---------------------------------|--------------------------------|--------------------------------------|
| 1. Dated Tomb | 10. House of the Panelled Walls | 19. Northern Palace Complex | 28. Fort |
| 2. Mosque of the Long Conduit | 11. House of the Venetian Bead | 20. The Palace | 29. Large House |
| 3. House of the Cowries | 12. Tomb of the Fluted Pillar | 21. Great Mosque | 30. Small Mosque |
| 4. House of the Scissors | 13. House of the Long Court | 22. First Great Mosque | 31. South West Wall Corner Structure |
| 5. House of the Ivory Box | 14. House of the Cistern | 23. House of the Dhow | 32. Mosque of The Sarcophagi |
| 6. Unnamed House | 15. Unnamed House | 24. House of the Double Court | 33. North gate |
| 7. Unnamed House | 16. House of the Porcelain Bowl | 25. East Gate | 34. House in the Wall |
| 8. House of the Sunken Court | 17. Unnamed House | 26. Mosque between the Walls | 35. Mosque on the Wall |
| 9. House of the Iron Lamp | 18. House of the Chinese Cash | 27. Mosque of the Three Aisles | 36. South Gate of Inner Wall |

- Ground Plan of Houses and Mosques
- Outer wall based on: Plan of Arab City - Kirkman
- Inner wall based on: Plan of Arab City - Kirkman

Coordinate System: UTM Zone 37 South

Ref. Ellipsoid: WGS 84

The position of Houses, Mosques and Walls outside the Central Area are based on Kirkman's map and are approximate.

2022

MAP OF THE BOUNDARY AND BUFFER ZONE OF THE PROPOSED NOMINATED PROPERTY OF THE HISTORIC TOWN AND ARCHAEOLOGICAL SITE OF GEDI

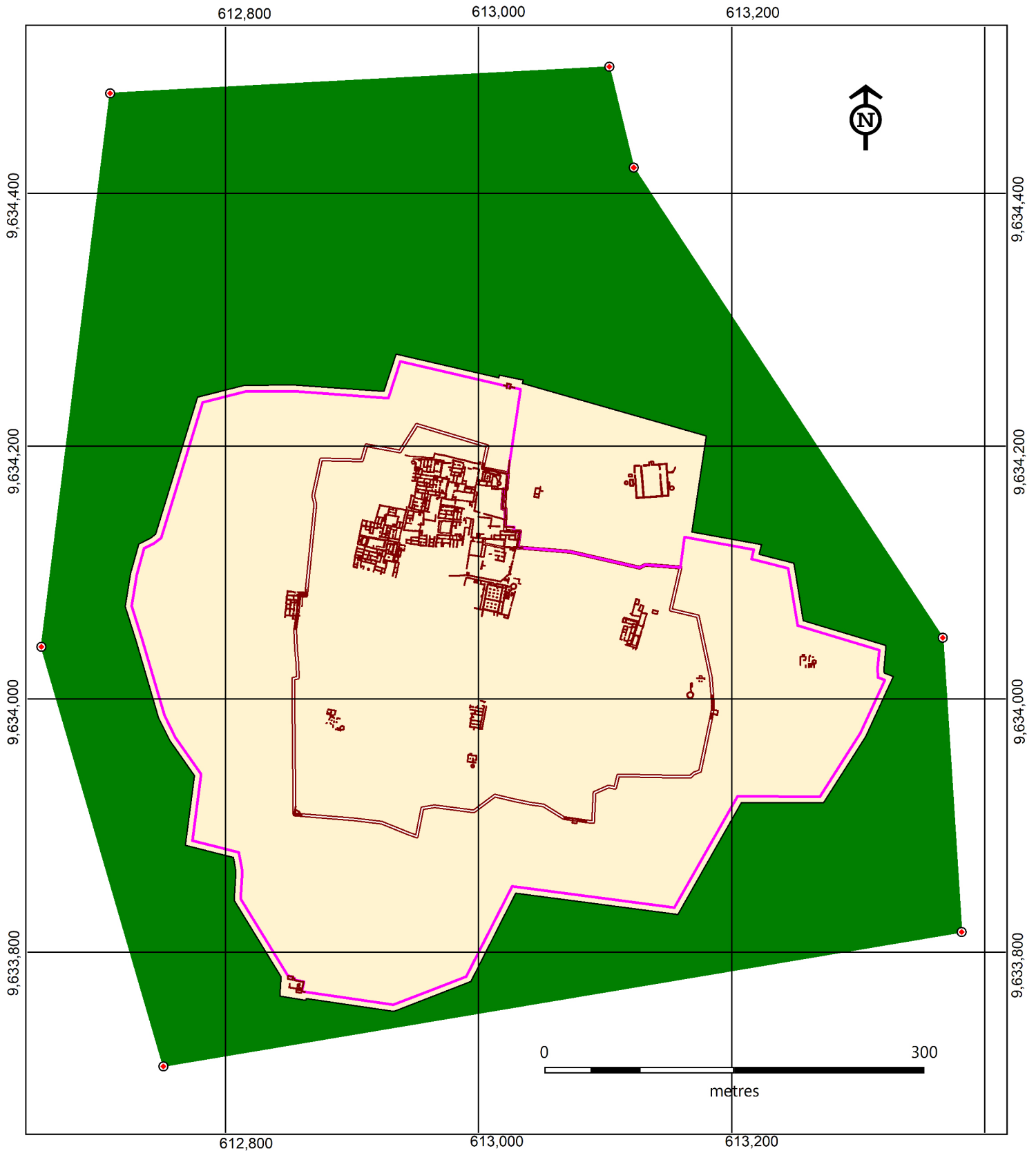

LEGEND



Boundary beacons



Historic Structures



Outer wall



Inner wall



Nominated Property boundary (20.81 Ha)



Buffer Zone (22.61 Ha)

Coordinate system: UTM Zone37 South
Datum: WGS 84

Units: Meters

Sources:
Ground plans of all monuments based on precision laser scans
By Prof. Heinz Rither (Zamani Project)
Position and shape of Historic town walls based on Handheld
GNSS and James Kirkman.

Buffer Zone based on Cadastral survey FR. No. 370/177 of 9th
December 1999

Drawn by; Dennis Milewa
National Museums of Kenya
January 2023

MAP OF BOUNDARY AND BUFFER ZONE OF THE PROPOSED NOMINATED HISTORIC TOWN AND ARCHAEOLOGICAL SITE OF GEDI
WITH GOOGLE EARTH OVERLAY

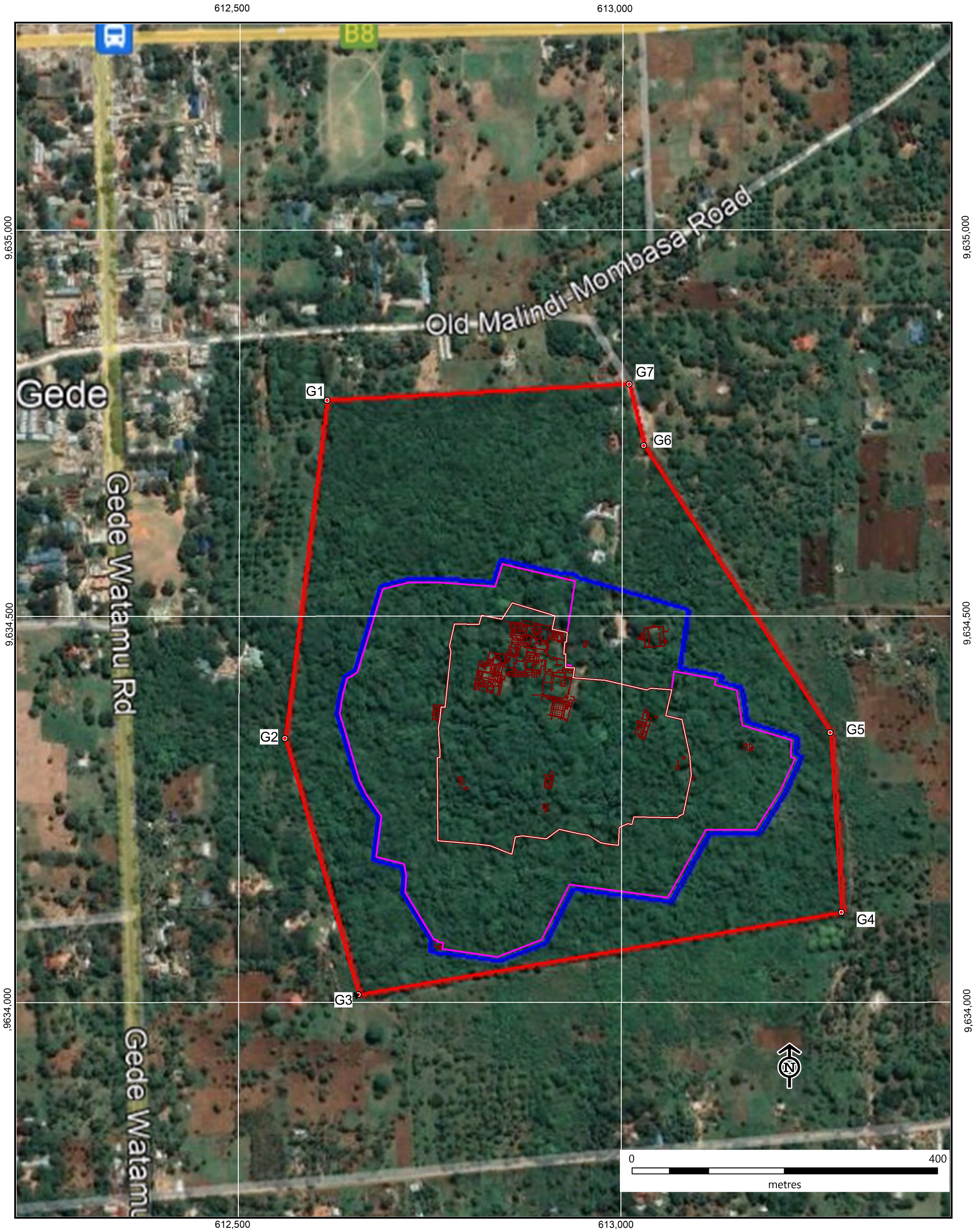

LEGEND

Boundary beacon	Historic Structures
Nominated Property Boundary	Inner wall
Buffer Zone (Cadastral Boundary)	outer wall

Coordinate list

Beacon	XCoordinate	Y_Coordinate
G1	612,614.35	9,634,779.5
G2	612,559.97	9,634,341.95
G3	612,656.48	9,634,010.23
G4	613,287.23	9,634,116.42
G5	613,272.27	9,634,349.13
G6	613,028.15	9,634,720.82
G7	613,008.84	9,634,800.49

Coordinate System: UTM Zone 37 South
Datum: Arc 1960
Units: Meters

Sources::
Ground plans of monuments based on precision laser scanning by Prof. Henz Ruther (Zamani Project)
Town walls position and shape based on Handheld GPS and James Kirkman
Buffer zone derived from Property cadastral survey (FR. 370/177)

Drawn by: Dennis Milewa
National Museums of Kenya
January 2023

MAJOR ARCHAEOLOGICAL FEATURES OF THE PROPOSED NOMINATED PROPERTY OF THE HISTORIC TOWN AND ARCHAEOLOGICAL SITE OF GEDI

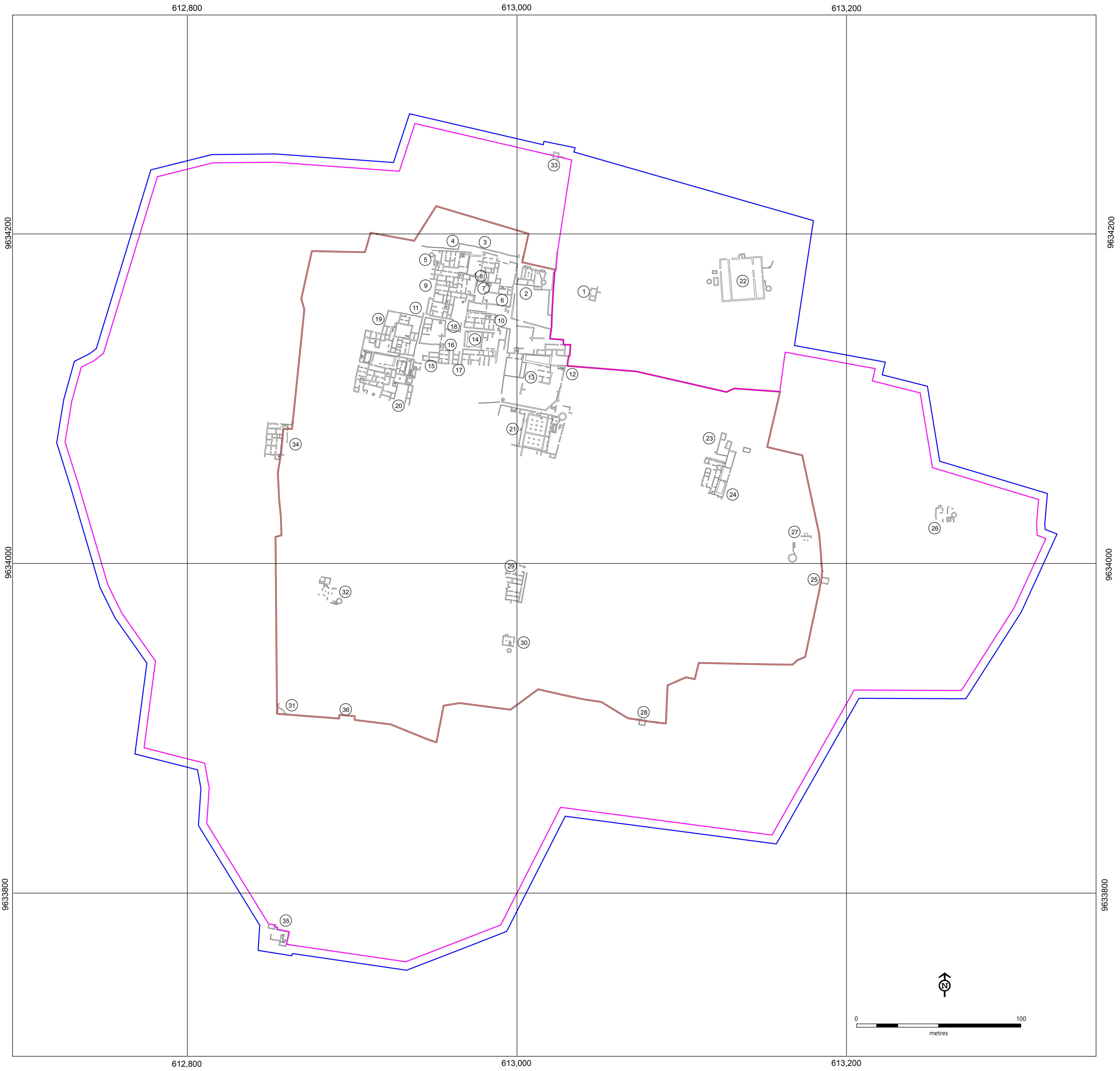

Legend

- | | | | |
|-------------------------------|---------------------------------|--------------------------------|--------------------------------------|
| 1. Dated Tomb | 10. House of the Panelled Walls | 19. Northern Palace Complex | 28. Fort |
| 2. Mosque of the Long Conduit | 11. House of the Venetian Bead | 20. The Palace | 29. Large House |
| 3. House of the Cowries | 12. Tomb of the Fluted Pillar | 21. Great Mosque | 30. Small Mosque |
| 4. House of the Scissors | 13. House of the Long Court | 22. First Great Mosque | 31. South West Wall Corner Structure |
| 5. House of the Ivory Box | 14. House of the Cistern | 23. House of the Dhow | 32. Mosque of The Sarcophagi |
| 6. Unnamed House | 15. Unnamed House | 24. House of the Double Court | 33. North gate |
| 7. Unnamed House | 16. House of the Porcelain Bowl | 25. East Gate | 34. House in the Wall |
| 8. House of the Sunken Court | 17. Unnamed House | 26. Mosque between the Walls | 35. Mosque on the Wall |
| 9. House of the Iron Lamp | 18. House of the Chinese Cash | 27. Mosque of the Three Aisles | 36. South Gate of Inner Wall |

LEGEND

- Outer_wall
- Inner_wall
- Historic_Structures
- Proposed Nominated property boundary

Sources:
Ground plans of all monuments based on precision laser scans By Prof. Heinz Rither (Zamani Project)
Position and shape of Historic town walls based on Handheld GNSS and James Kirkman and are approximate.

Drawn by; Prof Henz Ruther
Zamani Project
January 2023

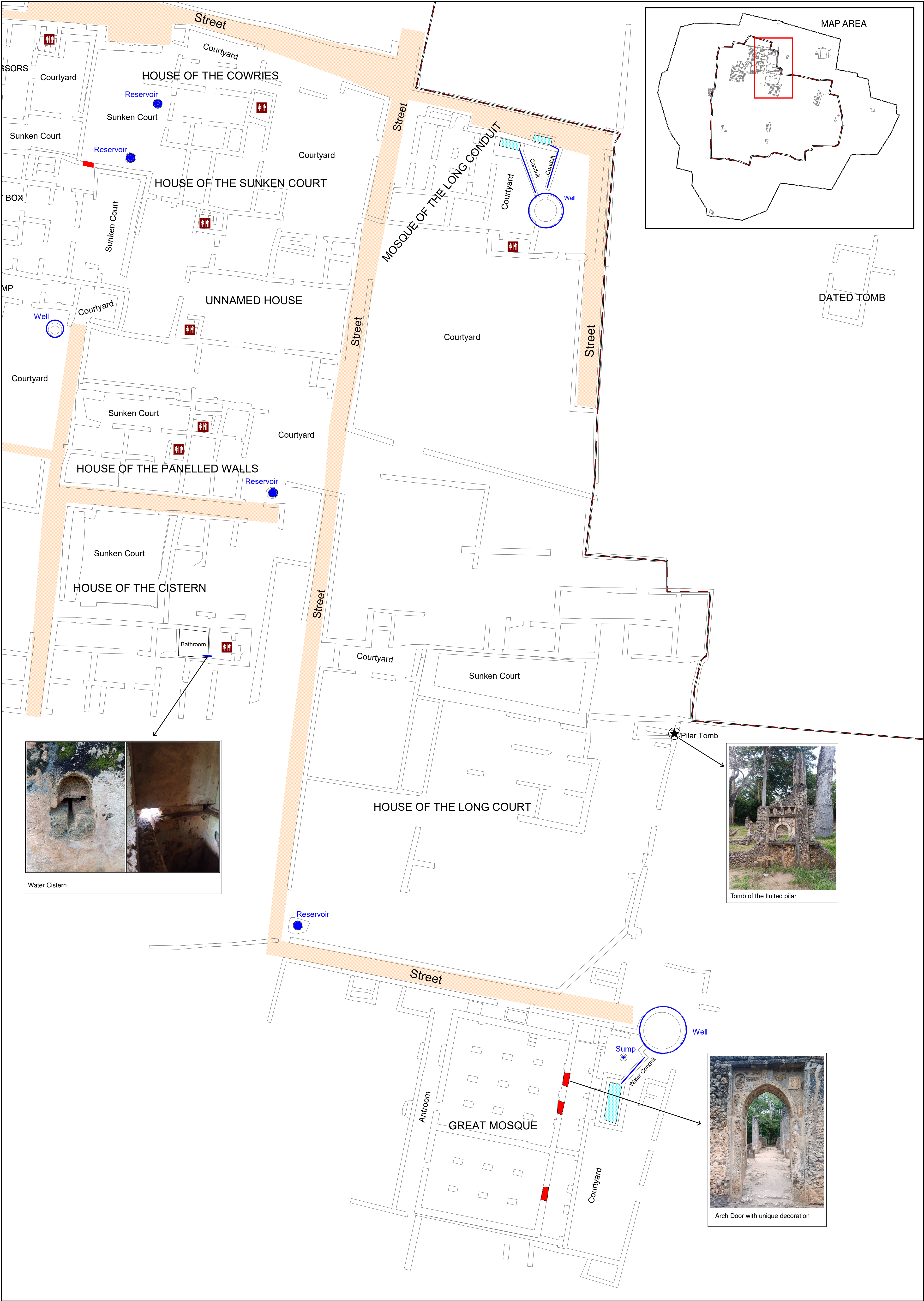

LEGEND	
	Inner wall
	Street
	Pillar Tomb
	Arch Door
	Water Trough
	Drop Toilet
	Soak Pit
	Water reservoir
	Water Conduit
	Underground Water drainage
	Well

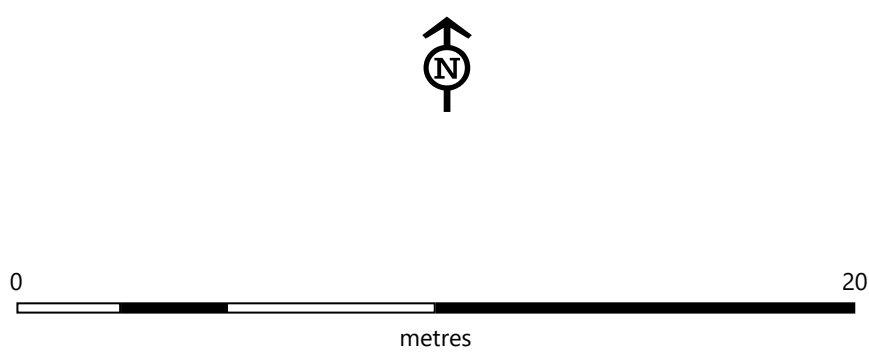

Sources::
Ground plans of monuments based on precision laser scanning by Prof. Henz Ruther (Zamani Project) and Handheld GPS

Drawn by: Dennis Milewa and Prof. Heinz Ruther
National Museums of Kenya and Zamani Project
February 2024

Coordinate System: UTM Zone 37 South
Datum: Arc 1960
Units: Meters



LEGEND

Proposed Nominated property boundary

Inner Wall

Mosque

Traditional Shrine

Buffer_zone

WATER SYSTEM

Conduit

Reservoir

Soak pit

Sump

Well

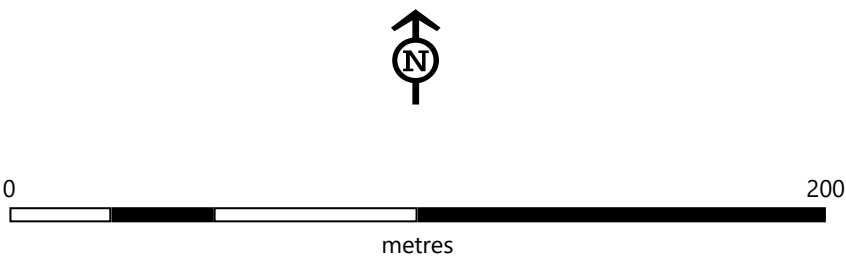

Sources:
Ground plans of all monuments based on precision laser scans By Prof. Heinz Rither (Zamani Project)
Position and shape of Historic town walls based on Handheld GNSS and James Kirkman and are approximate.

Drawn by; Dennis Milewa and Prof. Heinz Rither
National Museums of Kenya and Zamani Project,
February 2024

Coordinate System: UTM Zone 37 South
Datum: Arc 1960
Units: Meters