

Map JAS 1. Location of Suriname in relation to the World.

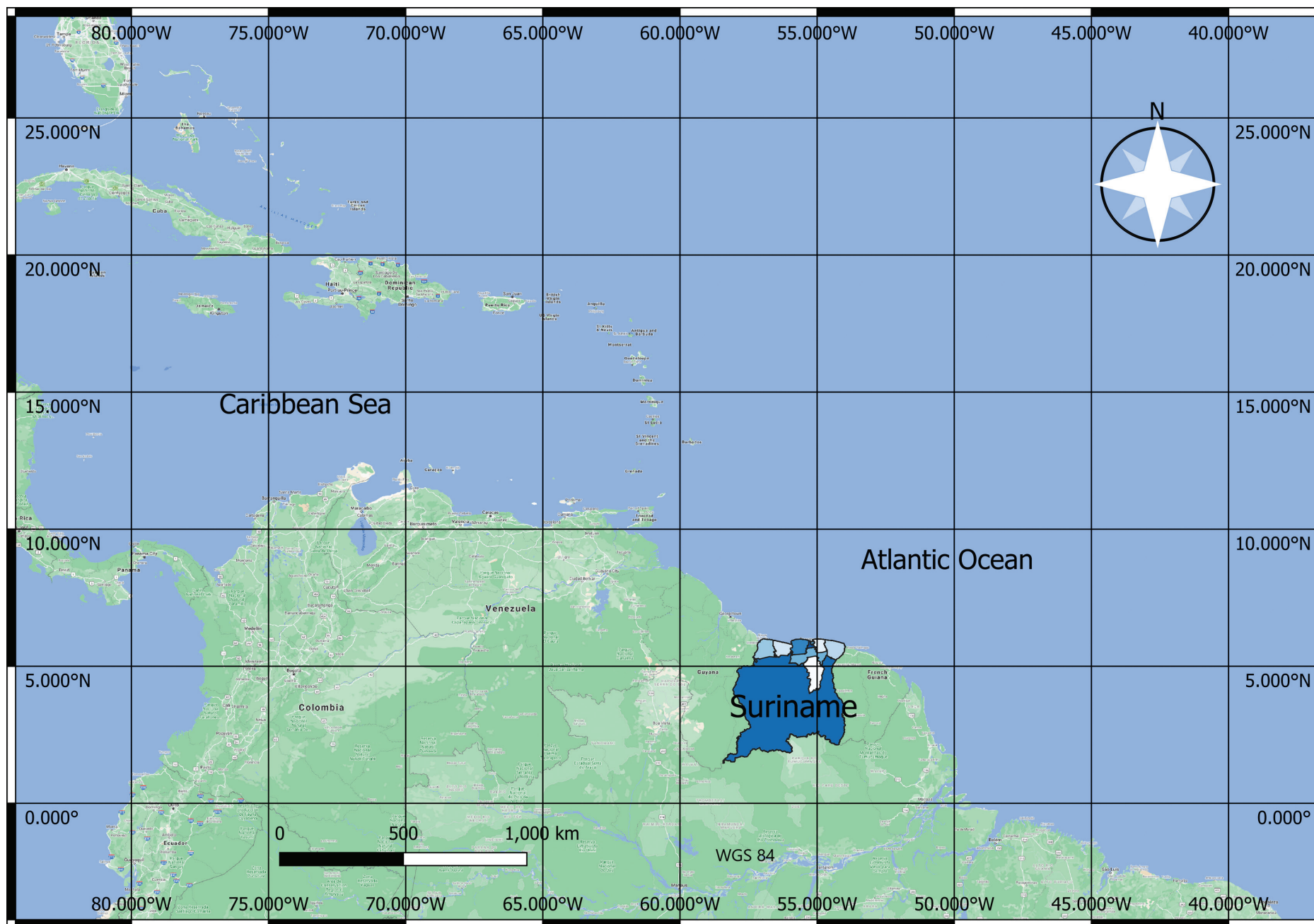

DECEMBER 2021

Map JAS 2. Location of Suriname in relation to the Caribbean.



# Jodensavanne Archaeological Site: Location of Nominated Property

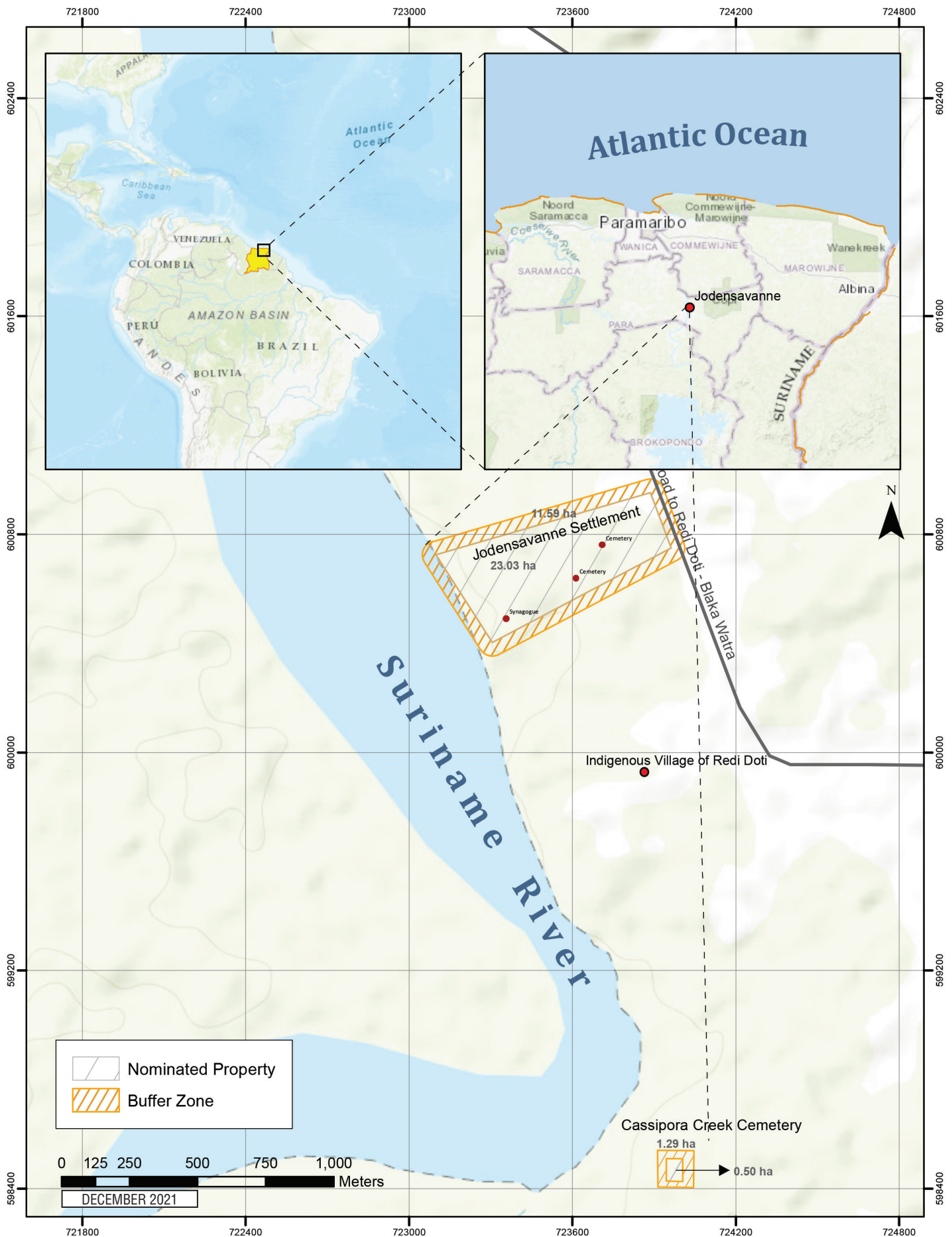

Map JAS 3. Location of Nominated Property within Suriname.



# Aerial Map of Location of Nominated Property

Jodensavanne Settlement and Cassipora Creek Cemetery  
UTM Zone 21N, WGS 1984

Legend

Buffer Zones

Nominated Property

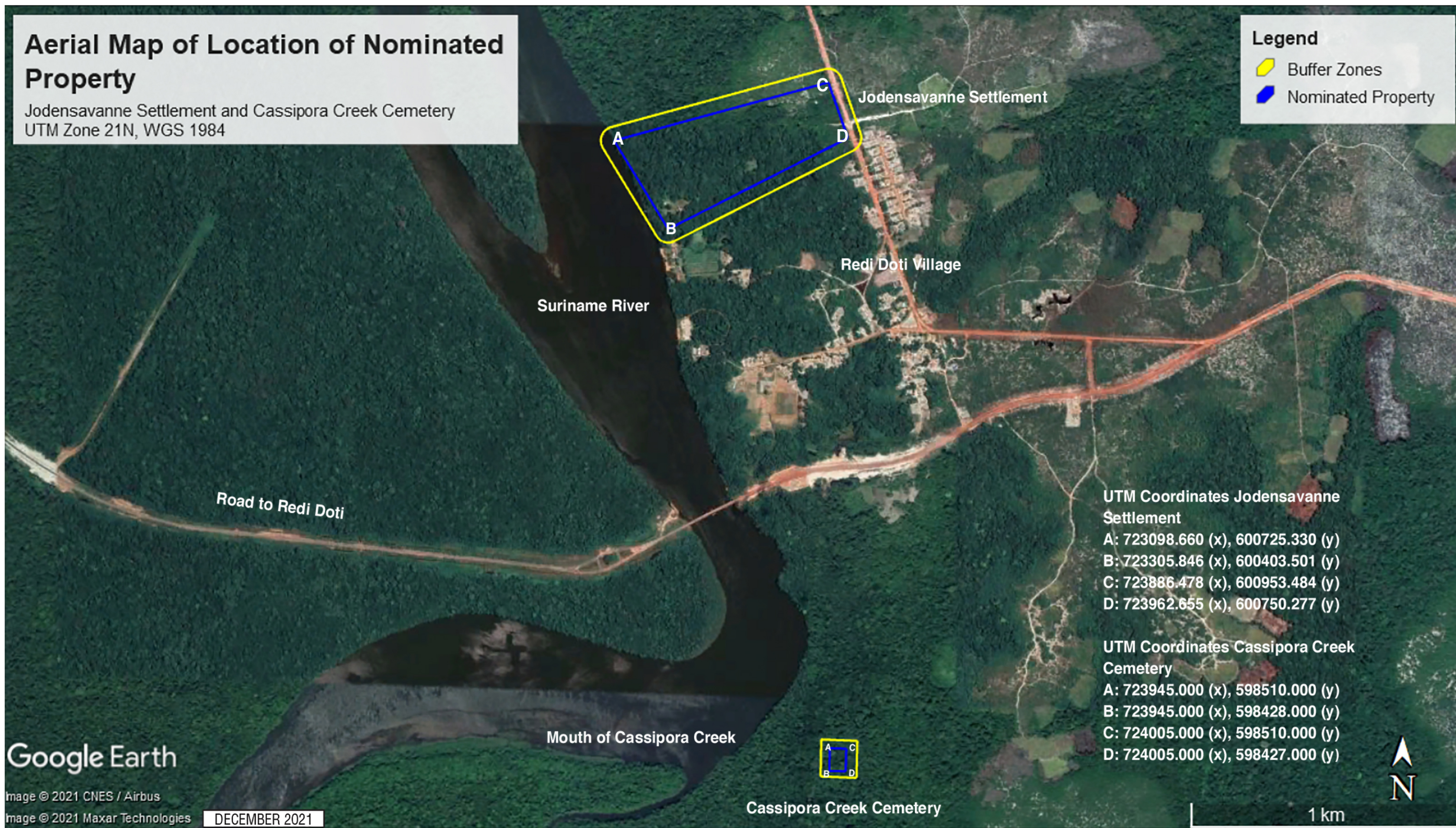



Map JAS 4. Aerial Map of Location of Nominated Property: Jodensavanne Settlement and Cassipora Creek Cemetery.



# LiDAR Image Overlay of Location of Nominated Property

Jodensavanne Settlement and Cassipora Creek Cemetery  
UTM Zone 21N, WGS 84

## Legend

-  Buffer Zones
-  Nominated Property







Map JAS 6. Aerial Map of Nominated Property and Buffer Zone: Jodensavanne Settlement and Buffer Zone.



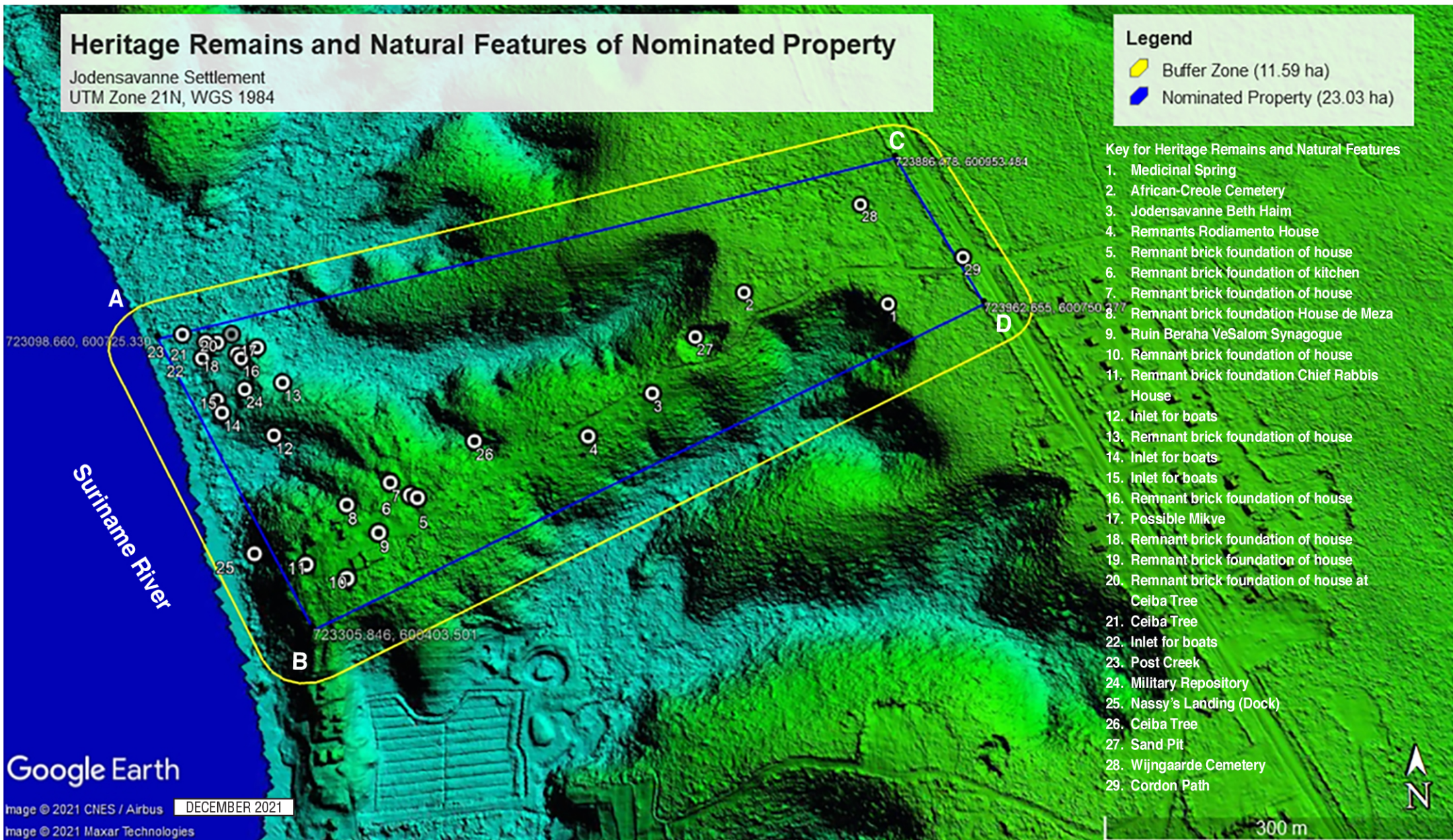

Map JAS 7. Heritage Remains and Natural Features of Nominated Property: Jodensavanne Settlement



## Aerial Map of Nominated Property

Cassipora Creek Cemetery and Buffer Zone  
UTM Zone 21N, WGS 1984

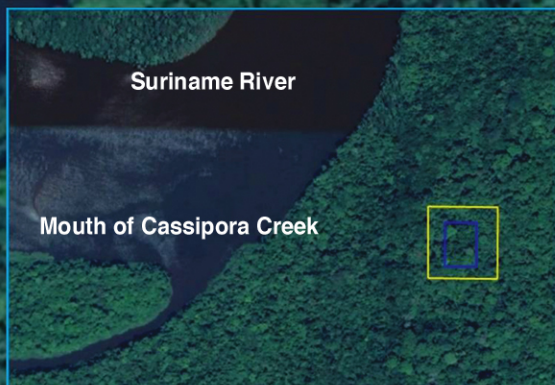

### Legend

- Buffer Zone (1.29 ha)
- Nominated Property (0.50 ha)

### UTM Coordinates Cassipora Creek Cemetery

- A: 723945.000 (x), 598510.000 (y)
- B: 723945.000 (x), 598428.000 (y)
- C: 724005.000 (x), 598510.000 (y)
- D: 724005.000 (x), 598427.000 (y)



Google Earth

Image © 2021 Maxar Technologies

DECEMBER 2021

100 m



Map JAS 8. Aerial Map of Nominated Property and Buffer Zone: Cassipora Creek Cemetery and Buffer Zone.



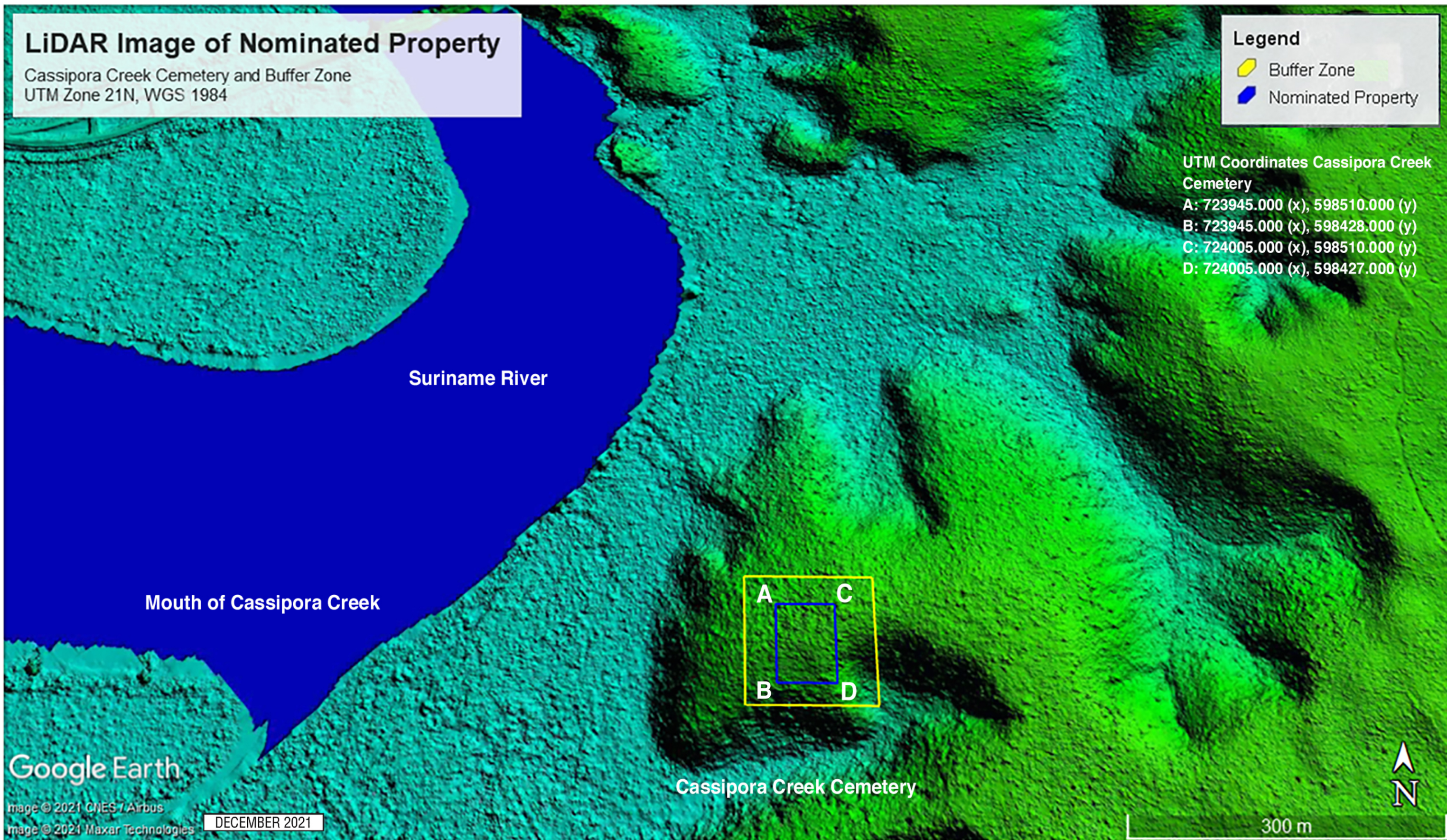

Map JAS 9. LiDAR Image of Nominated Property: Cassipora Creek Cemetery and Buffer Zone.



# Aerial Map of Location of Nominated Property

Jodensavanne Settlement and Cassipora Creek Cemetery  
UTM Zone 21N, WGS 1984

## Legend

- Buffer Zones
- Nominated Property

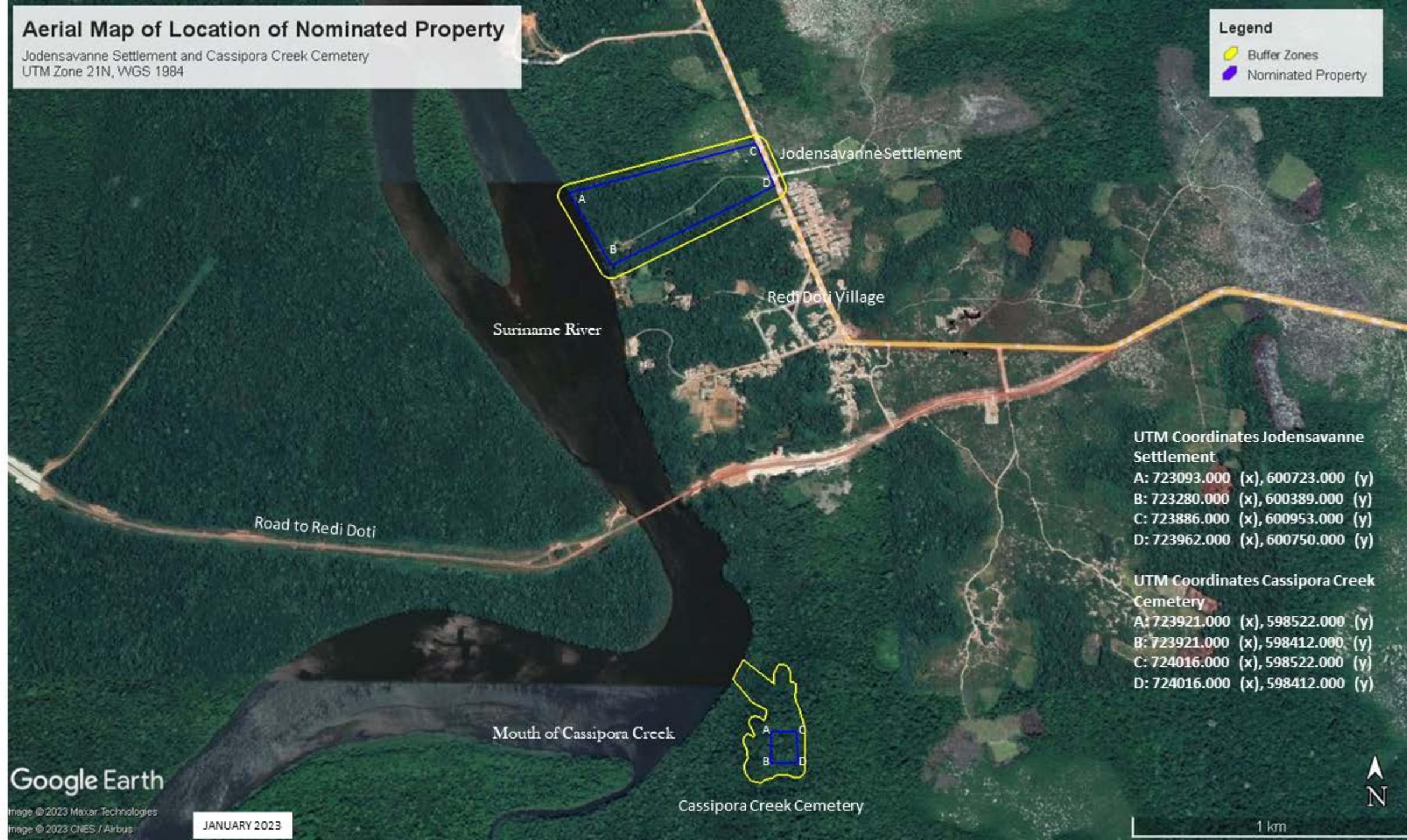



# Heritage Remains and Natural Features of Nominated Property

Jodensavanne Settlement  
UTM Zone 21N, WGS 1984

## Legend

- Buffer Zone (11.8 ha)
- Nominated Property (23.8 ha)

## Key for Heritage Features

1. Medicinal Spring
2. African-Creole Cemetery
3. Jodensavanne Beth Haim
4. Remnants Rodiamento House
5. Remnant brick foundation of house
6. Remnant brick foundation of kitchen
7. Remnant brick foundation of house
8. Remnant brick foundation House de Meza
9. Ruin Beraha VeSalom Synagogue
10. Remnant brick foundation of house
11. Remnant brick foundation Chief Rabbi's House
12. Inlet for boats
13. Remnant brick foundation of house
14. Inlet for boats
15. Inlet for boats
16. Remnant brick foundation of house
17. Possible Mikve
18. Remnant brick foundation of house
19. Remnant brick foundation of house
20. Remnant brick foundation of house at Celiba Tree
21. Celiba Tree
22. Inlet for boats
23. Post Creek
24. Military Repository
25. Nassy's Landing (Dock)
26. Celiba Tree
27. Sand Pit
28. Wijngaarde Cemetery
29. Cordon Path
30. Water Spring
31. Water Spring

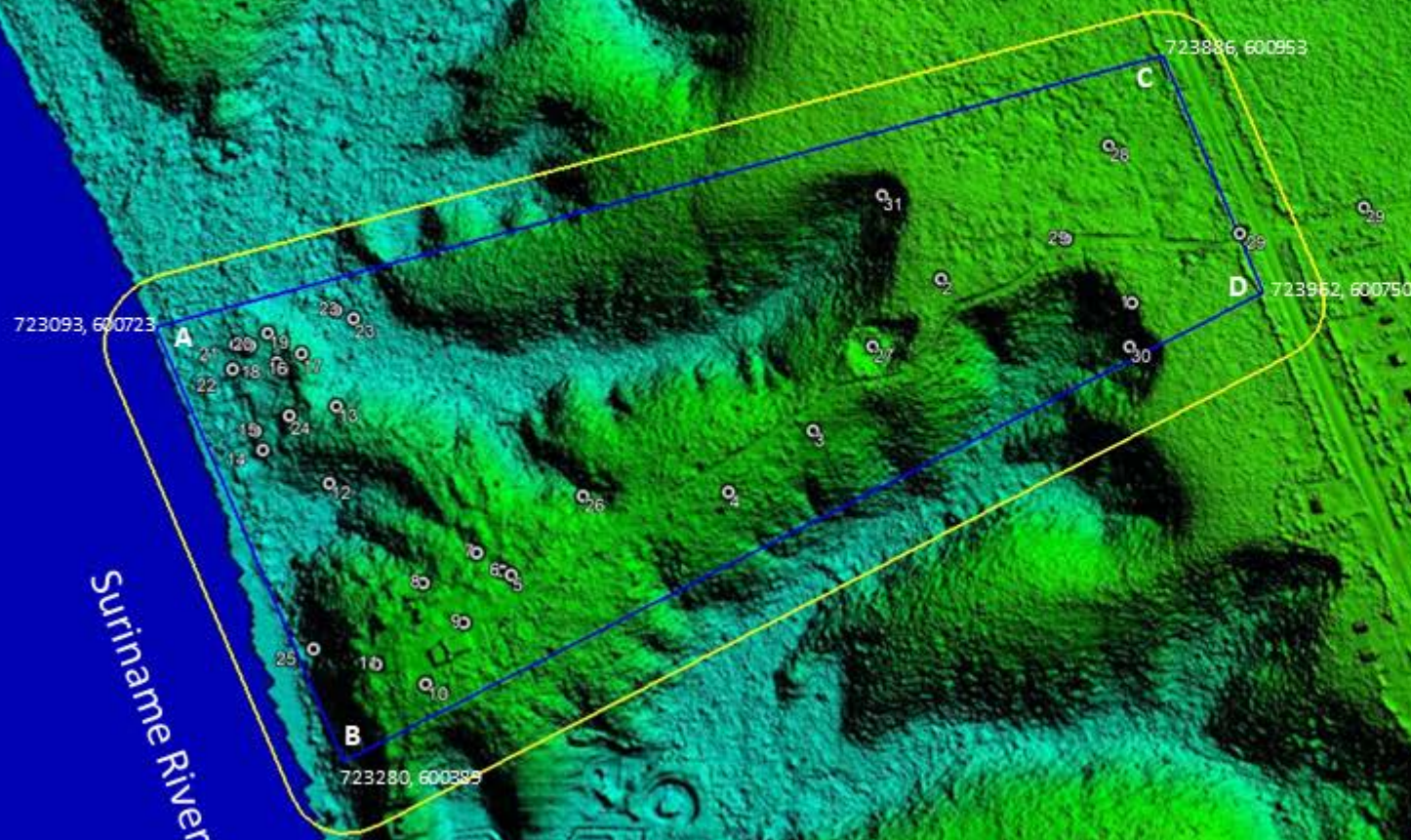

Google Earth

Image © 2023 Maxar Technologies  
Image © 2023 CNES / Airbus

JANUARY 2023

300 m





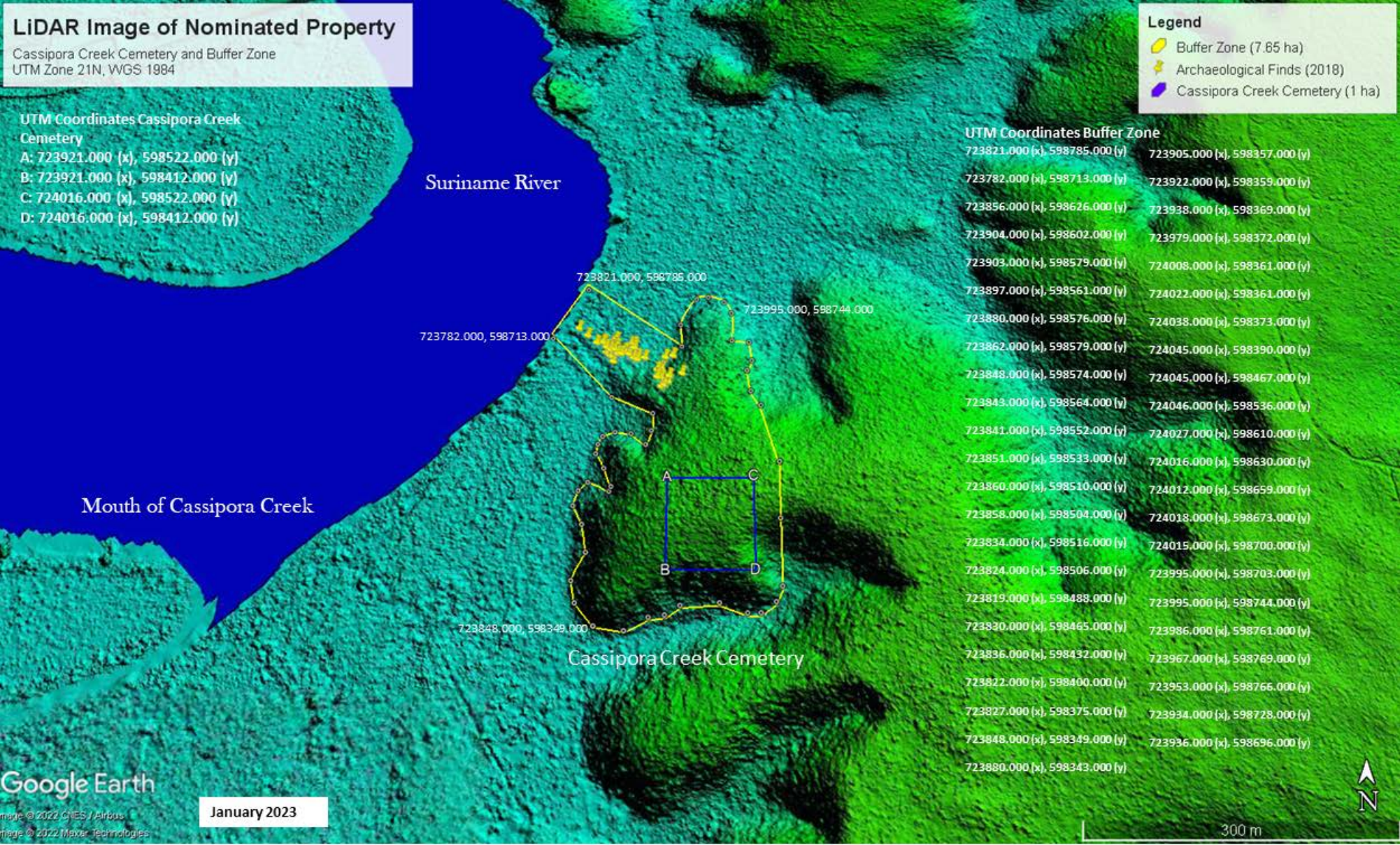



# Land Use Zoning Map Nominated Property and Surroundings

Jodensavanne Settlement, Cassipora Creek Cemetery and Neighboring Area  
UTM Zone 21N, WGS 1984



## Legend

- Indigenous Pineapple Farming (Pierrekondre/Kumbasi & Redi Doti)
- Indigenous Recreational Area (Redi Doti)
- Indigenous Residential Area (Pierrekondre/Kumbasi & Redi Doti)
- Proposed Special Protected Forest (Inveja, Horeb & Island in Suriname river)
- Protected Archaeological Site (Jodensavanne Settlement & Cassipora Creek Cemetery)
- Recreational-Tourism Area (Jodensavanne River Resort)
- Rural Residential and Recreational Area (Ayo & Carolina)
- SBB Forestry Monitoring Check Point

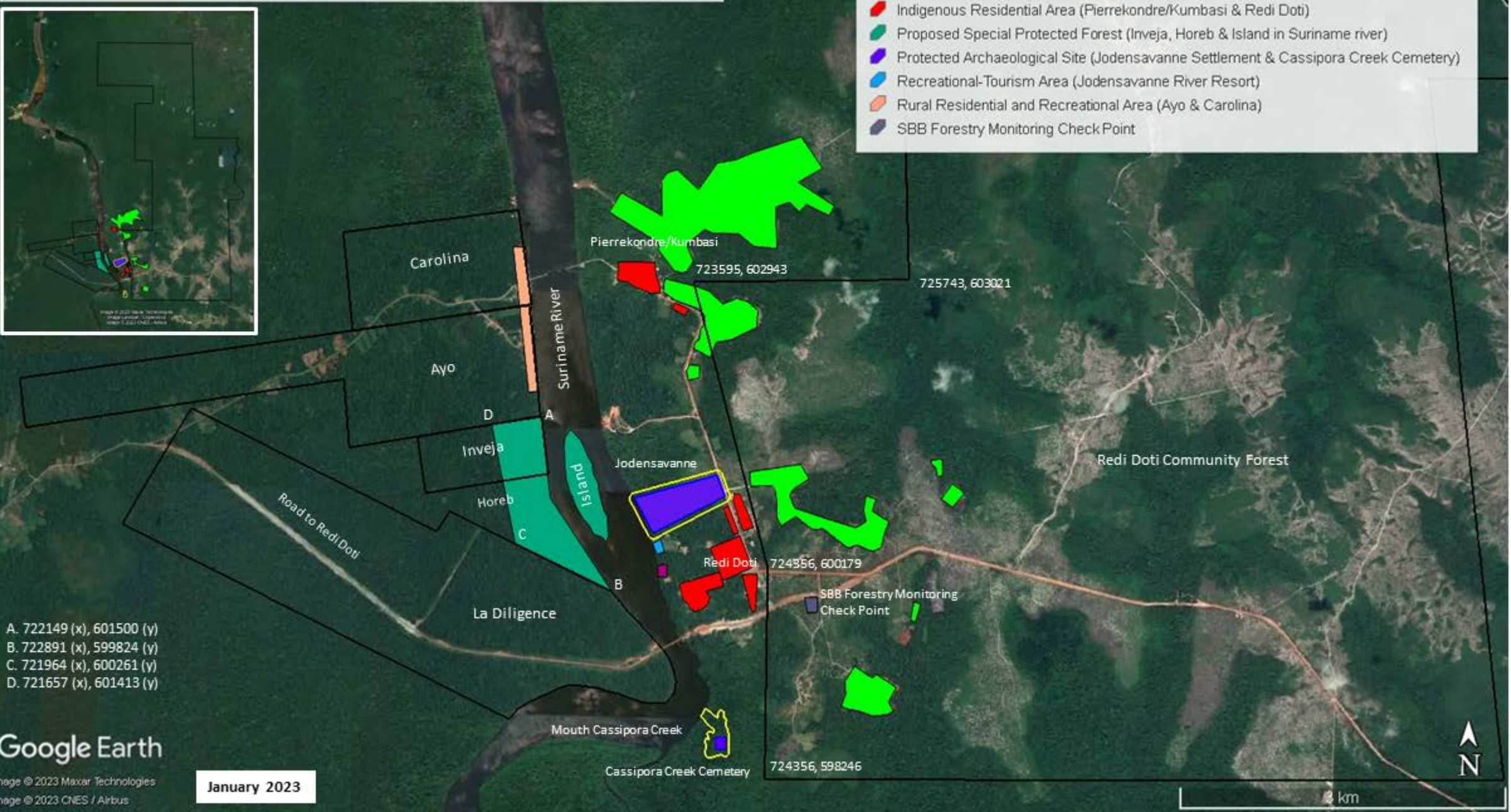

Google Earth

Image © 2023 Maxar Technologies  
Image © 2023 CNES / Airbus

January 2023

3 km



# Land Use Zoning Map Nominated Property and Surroundings

Georeferenced Topographical Layer in combination with Satellite Image

Jodensavanne Settlement, Cassipora Creek Cemetery and Neighboring Area  
UTM Zone 21N, WGS 1984

## Legend

- Indigenous Pineapple Farming (Pierrekondre/Kumbasi & Redi Doti)
- Indigenous Recreational Area (Redi Doti)
- Indigenous Residential Area (Pierrekondre/Kumbasi & Redi Doti)
- Proposed Special Protected Forest (Inveja, Horeb & Island in Suriname river)
- Protected Archaeological Site (Jodensavanne Settlement & Cassipora Creek Cemetery)
- Recreational-Tourism Area (Jodensavanne River Resort)
- Rural Residential and Recreational Area (Ayo & Carolina)
- SBB Forestry Monitoring Check Point

A. 722149 (x), 601500 (y)  
B. 722891 (x), 599824 (y)  
C. 721964 (x), 600261 (y)  
D. 721657 (x), 601413 (y)

Google Earth

Image © 2023 Maxar Technologies  
Image © 2023 CNES / Airbus

January 2023



3 km