

**LEGEND**

- AREA OF WORLD HERITAGE PROPERTY  
R.D.N. N° 075-INC of 18.01.2008  
City Ordinances N° 002-2014-MPC, N° 036-2017-MPC  
Territorial Conditioning Plan 2017-2037 for the Casma province
- BUFFER ZONE  
Territorial Conditioning Plan 2017-2037 for the Casma province
- PROVINCE BOUNDARY
- DISTRIC BOUNDARY
- PAVED ROAD
- UNPAVED ROAD
- RIVER

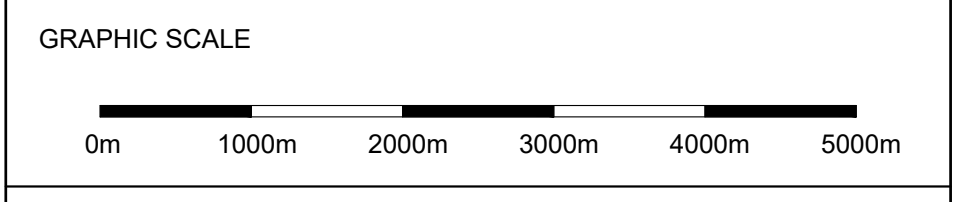

**TECHNICAL DATA**  
BUFFER ZONE

|                 |                                   |                                    |                    |
|-----------------|-----------------------------------|------------------------------------|--------------------|
| TOTAL AREA:     | 43,867.15 Ha                      | PROJECTION:                        | UTM<br>(GEODETTIC) |
| PERIMETER:      | 116,567.65 m                      | DATUM:                             | WGS84              |
| SCALE:          | 1 / 50,000                        | ZONE:                              | 17 SOUTH           |
| REFERENCE POINT | EASTING (X)                       | NORTHING (Y)                       |                    |
| 1               | 796,773.237<br>(78° 17' 49.86" W) | 8'949,617.617<br>(9° 29' 16.89" S) |                    |
| 2               | 815,194.622<br>(78° 7' 44.99" W)  | 8'944,443.235<br>(9° 32' 0.29" S)  |                    |
| 3               | 803,141.790<br>(78° 14' 12.73" W) | 8'917,528.848<br>(9° 46' 38.47" S) |                    |
| 4               | 789,060.589<br>(78° 21' 59.57" W) | 8'937,736.057<br>(9° 35' 45.13" S) |                    |

**LOCATION DETAILS**

REGION: ANCASH

PROVINCE: CASMA

DISTRICT: CASMA, COMANDANTE NOEL, BUENA VISTA AND YAUTAN

**MAP 3. BUFFER ZONE**  
PE-5792 CHANKILLO ARCHAEOASTRONOMICAL COMPLEX



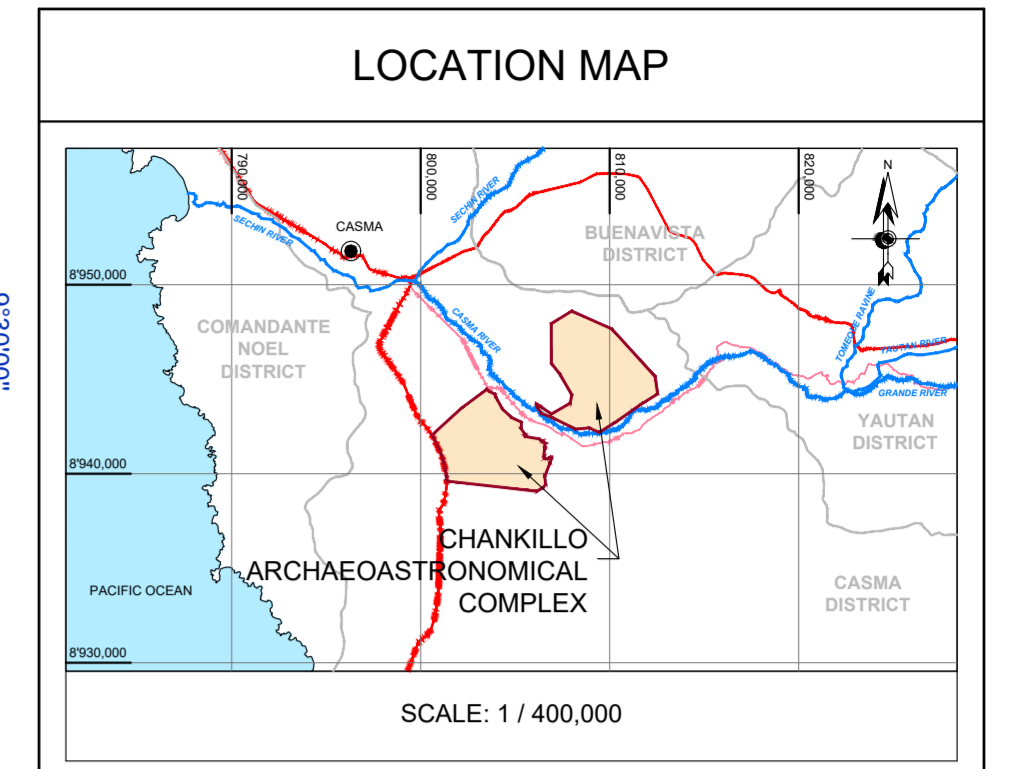
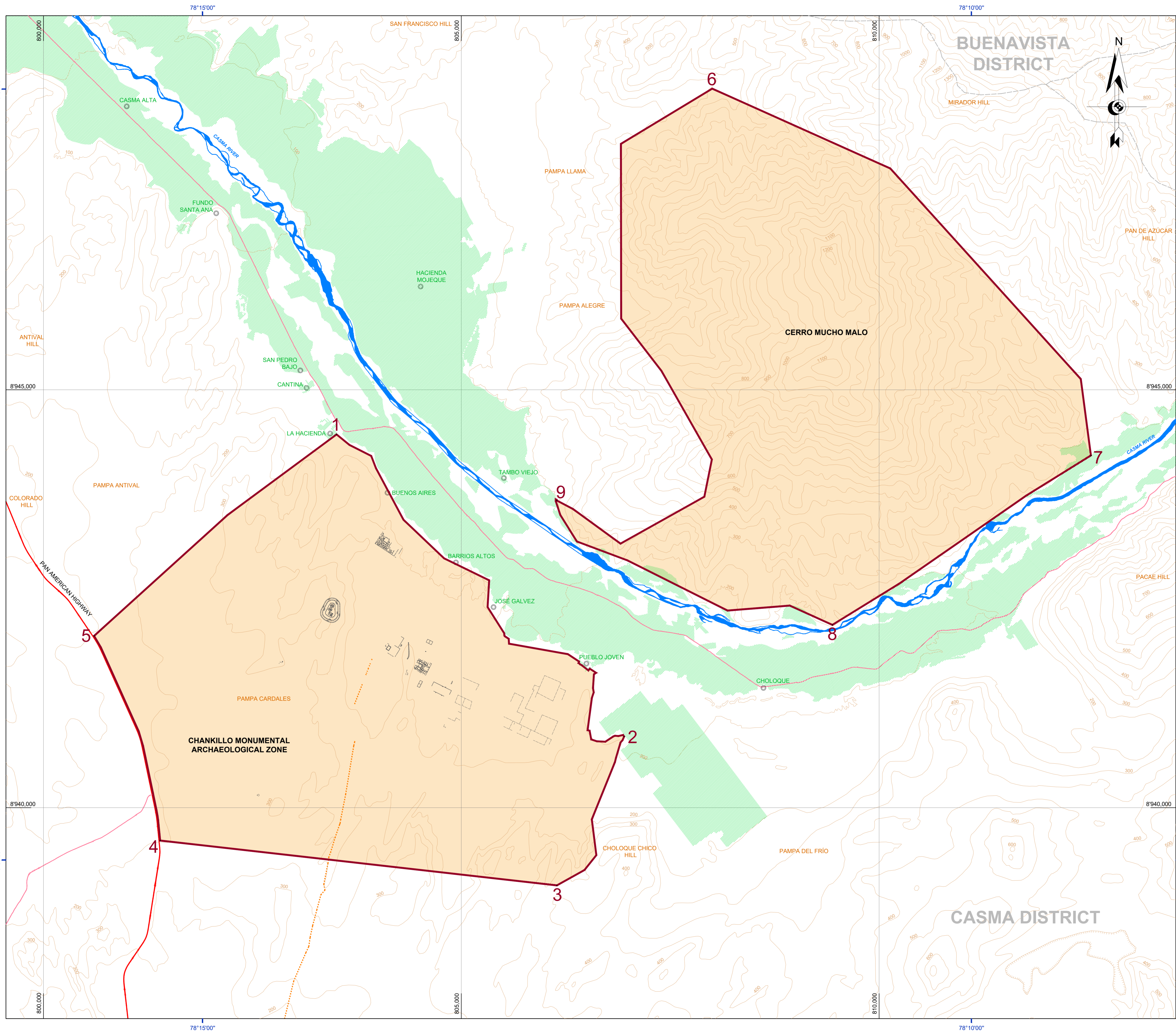

### LEGEND

- AREA OF WORLD HERITAGE PROPERTY  
R.D.N. N° 075/INC of 18.01.2008  
City Ordinances N° 002-2014-MPC, N° 036-2017-MPC  
Territorial Conditioning Plan 2017-2037 for the Casma province
- CROPLAND
- DISTRICT BOUNDARY
- PAVED ROAD
- UNPAVED ROAD
- QHAPAQ NAN
- RIVER
- CONTOUR LINES

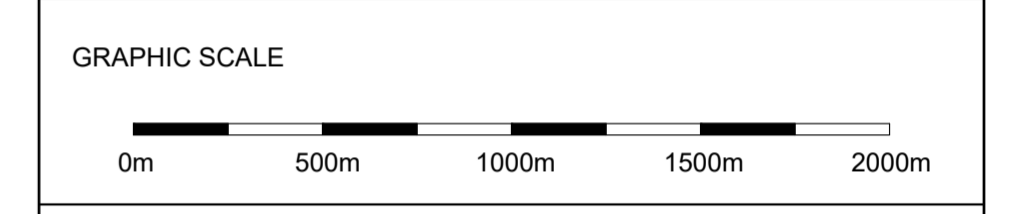

### TECHNICAL DATA

WORLD HERITAGE PROPERTY

|             |             |             |                   |
|-------------|-------------|-------------|-------------------|
| TOTAL AREA: | 4,479.97 Ha | PROJECTION: | UTM<br>(GEODETIC) |
| PERIMETER:  | 41,292.83 m | DATUM:      | WGS84             |
| SCALE:      | 1 / 20,000  | ZONE:       | 17 SOUTH          |

| REFERENCE POINT | EASTING (X)                       | NORTHING (Y)                       |
|-----------------|-----------------------------------|------------------------------------|
| 1               | 803,507.652<br>(78° 14' 7.89" W)  | 8'944,465.855<br>(9° 32' 2.65" S)  |
| 2               | 806,948.707<br>(78° 12' 14.19" W) | 8'940,851.262<br>(9° 33' 59.26" S) |
| 3               | 806,143.650<br>(78° 12' 40.09" W) | 8'939,070.093<br>(9° 34' 57.38" S) |
| 4               | 801,396.290<br>(78° 15' 15.80" W) | 8'939,606.839<br>(9° 34' 41.17" S) |
| 5               | 800,605.731<br>(78° 15' 42.34" W) | 8'942,055.598<br>(9° 33' 21.76" S) |
| 6               | 808,003.431<br>(78° 11' 41.69" W) | 8'948,603.272<br>(9° 29' 46.97" S) |
| 7               | 812,534.487<br>(78° 9' 12.08" W)  | 8'944,214.236<br>(9° 32' 8.45" S)  |
| 8               | 809,440.708<br>(78° 10' 52.89" W) | 8'942,187.068<br>(9° 33' 15.17" S) |
| 9               | 806,143.204<br>(78° 12' 41.33" W) | 8'943,675.454<br>(9° 32' 27.66" S) |

### LOCATION DETAILS

|           |        |
|-----------|--------|
| REGION:   | ANCASH |
| PROVINCE: | CASMA  |
| DISTRICT: | CASMA  |

**PERÚ** Ministerio de Cultura

### MAP 2. PROPERTY BOUNDARIES

PE-5792 CHANKILLO ARCHAEOASTRONOMICAL COMPLEX

CRITERIA: (i) (iv)