



THE MINISTRY OF CULTURE AND TOURISM
OF THE AZERBAIJAN REPUBLIC



HISTORIC CENTRE OF SHEKI
WITH THE KHAN'S PALACE

"AZERBERPA" SRPI

Telman Kerimli Sabina Hacıyeva
Leyla Huseynova Ugur Giyasi
Seyran Memmedov Medeya Garayeva

1. IDENTIFICATION OF THE TERRITORY

1A. BOUNDARIES OF NOMINATED AREA

Scale	Date
1:500	2015

- Proposed World Heritage Area
- Proposed Buffer Zone

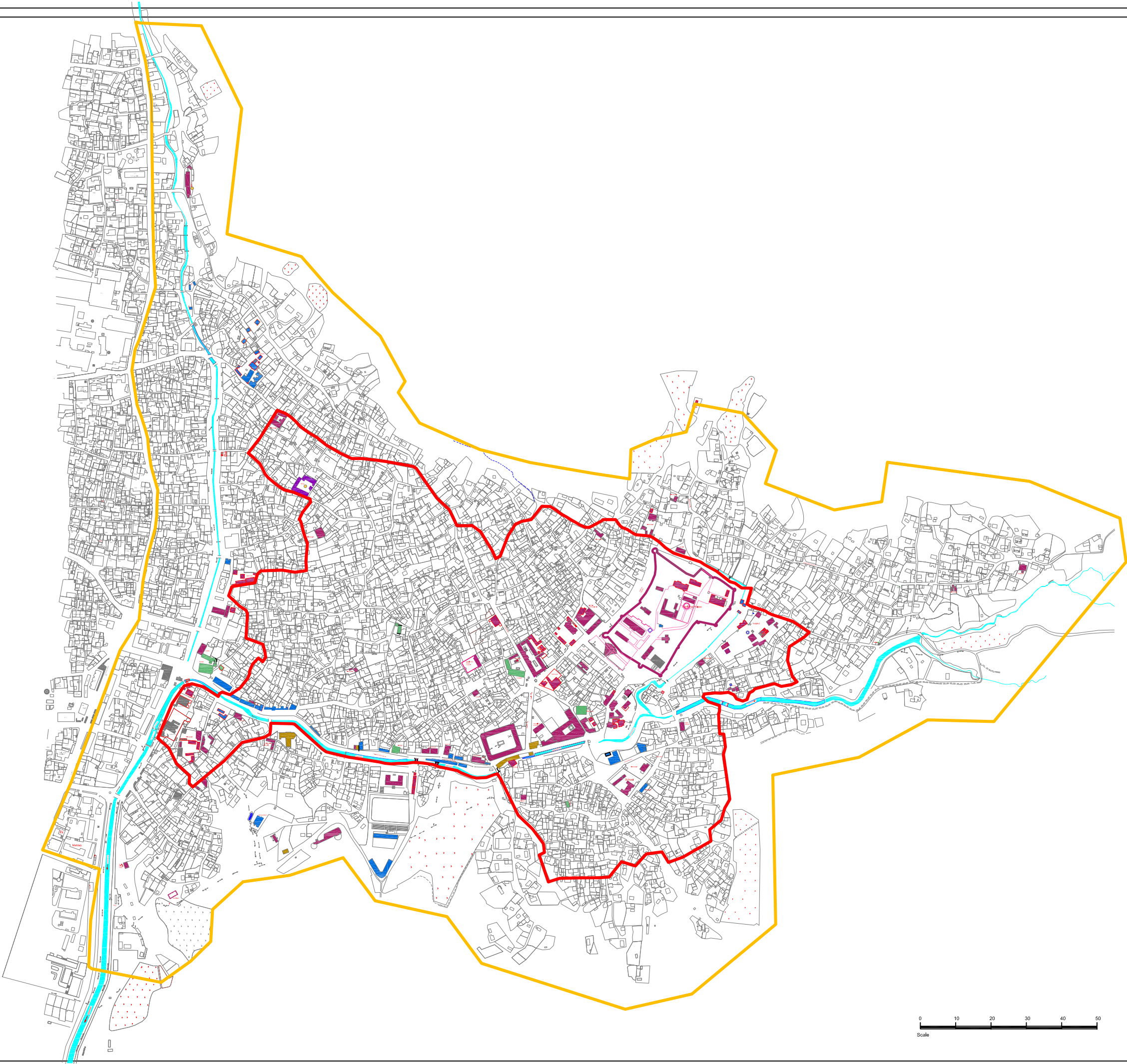



THE MINISTRY OF CULTURE AND TOURISM
OF THE AZERBAIJAN REPUBLIC



**HISTORIC CENTRE OF SHEKI
WITH THE KHAN'S PALACE**

"AZERBERPA" SRPI

Telman Kerimli Sabina Hacıyeva
Leyla Huseynova Ugur Giyasi
Seyran Memmedov Medeya Garayeva

I.IDENTIFICATION OF THE TERRITORY

1B. SHEKI CITY DEVELOPMENT STAGES

Scale	Date	
1:500	2015	

Legenda:

 I stage (1772-1830)

 II stage (1830-1870)

 III stage (1870-1920)

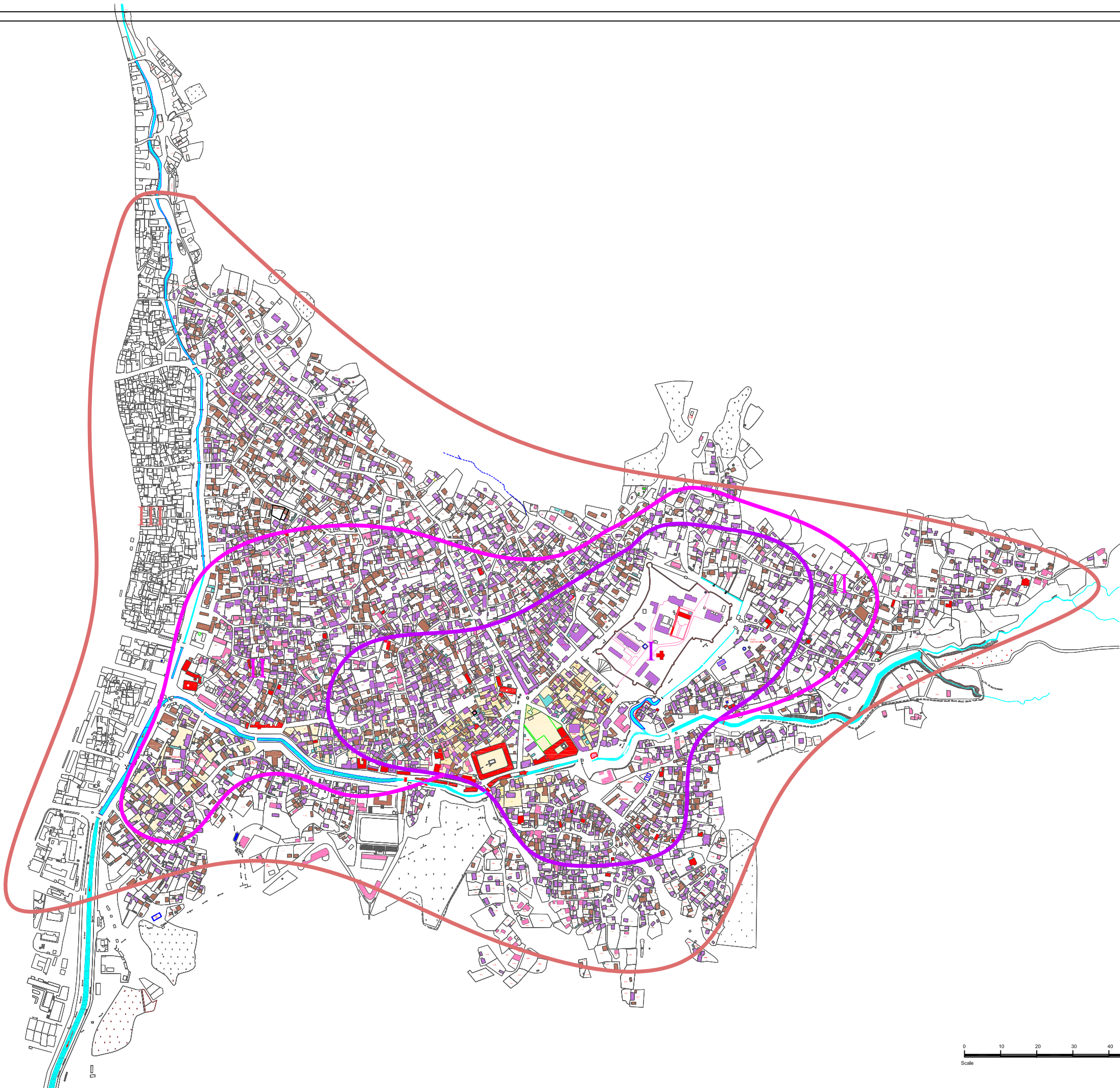



THE MINISTRY OF CULTURE AND TOURISM
OF THE AZERBAIJAN REPUBLIC



HISTORIC CENTRE OF SHEKI
WITH THE KHAN'S PALACE

"AZERBERPA" SRPI

Telman Kerimli Sabina Hacıyeva
Leyla Hüseynova Uğur Giyasi
Seyran Memmedov Medeya Garayeva

1. IDENTIFICATION OF THE TERRITORY

1C.TRADITIONAL NEIGHBOURHOODS
(MAHALLAH)

Scale	Date	
1:500	2015	

- Legenda:
- 1.Koch yolu (Moved way)
 - 2.Qobu (Holly)
 - 3.Chaggal deresi (Jackal ravine)
 - 4.Gilehli (Click settlement)
 - 5.Doqquz para (Nine parts)
 - 6.Qullar (Slaves)
 - 4.Bazar bashı (The tope of bazaar)
 - 8.Otaq eshiyi (Out of the room)
 - 9.Saatlı (The name of tribe)
 - 10.Agvanlılar (The tribes of Caucasian Albaniya)
 - 11.Dabbaqxana (Tanning workshop)
 - 12.Gumburlar
 - 13.Deyirmanlar (Mills)
 - 14.Sarı torpaq (Yellow ground)
 - 15.Arıx ustı (Over the arıx)
 - 16.Mençeli (The name of territory in Iran)
 - 17.Chay giragı (Bank oh the river)
 - 18.Korpu gulagı (Side of the brige)
 - 19.Genceli (The name of city in Azerbaijan)
 - 20.Teze mahallah (New mahallah)
 - 21.Encereh (The name of territory)
 - 22.Zeyzıtlıler (migrants from Zeyzit village)
 - 23.Duluslar (Potters)
 - 24.İpek mahallah (Silk mahallah)
 - 25.Chokek mahallah (Holly mahallah)
 - 26.Nalbendler (Horse shoes maker)
 - 27.Dal qoqqaz bazarı (The blind allay bazaar)
 - 28.Serkerler (Horse cloth maker)

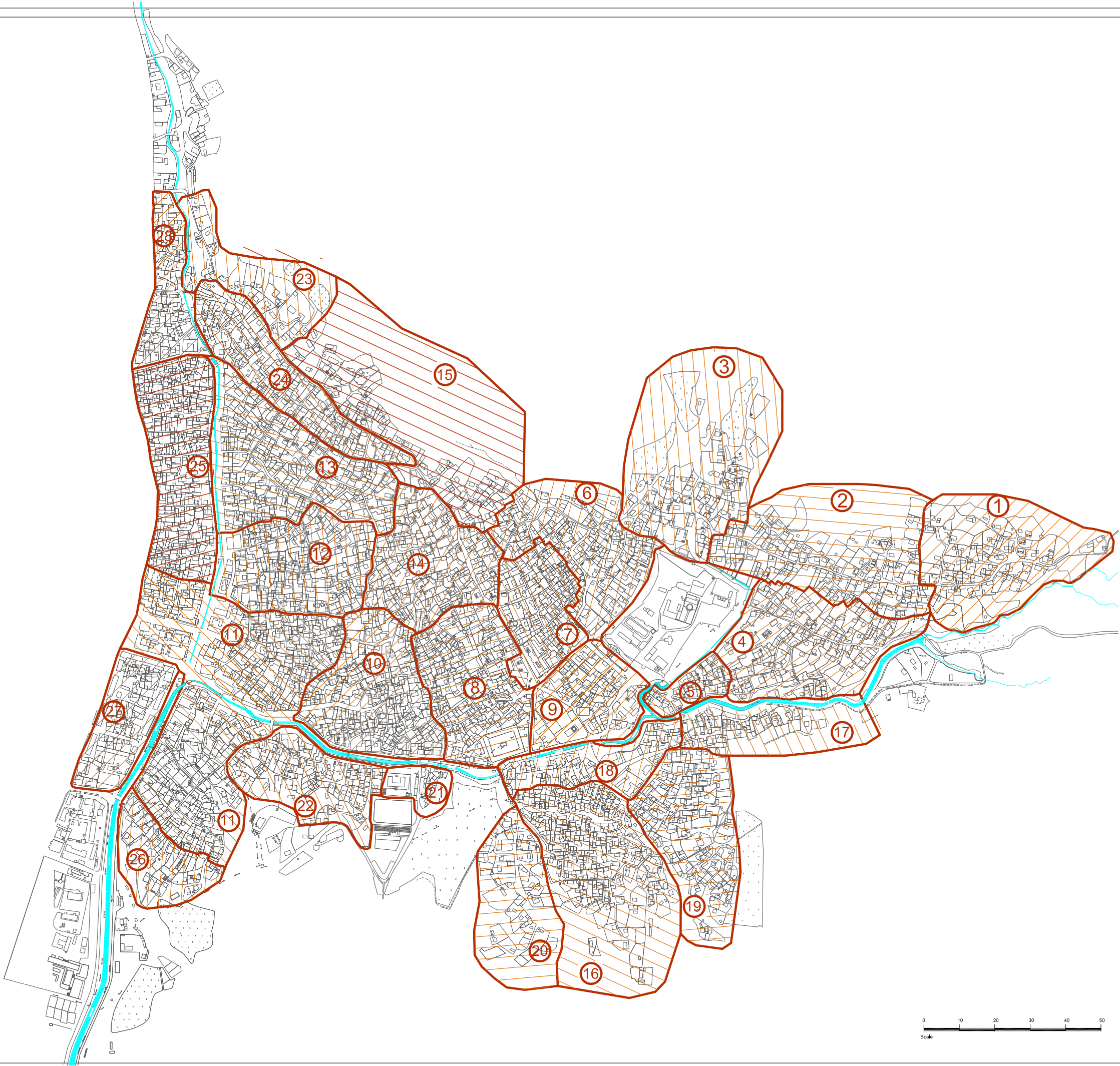



THE MINISTRY OF CULTURE AND TOURISM
OF THE AZERBAIJAN REPUBLIC



HISTORIC CENTRE OF SHEKI
WITH THE KHAN'S PALACE

"AZERBERPA" SRPI

Telman Kerimli Sabina Hacıyeva
Leyla Hüseynova Uğur Giyasi
Seyran Məmmədov Mədəya Qarayeva

1. IDENTIFICATION OF THE TERRITORY

1D. ADMINISTRATIVE DISTRICTS
(MAHALLAH)

Scale	Date
1:500	2015

Legenda:

- 1. Yuxarıbaş
- 2. Gilehli
- 3. Demirçibulag
- 4. Genceli
- 5. Feteli
- 6. Ağvanlar
- 7. Sarıtorpaq
- 8. Dölməbəğçələr
- 9. Arxustu

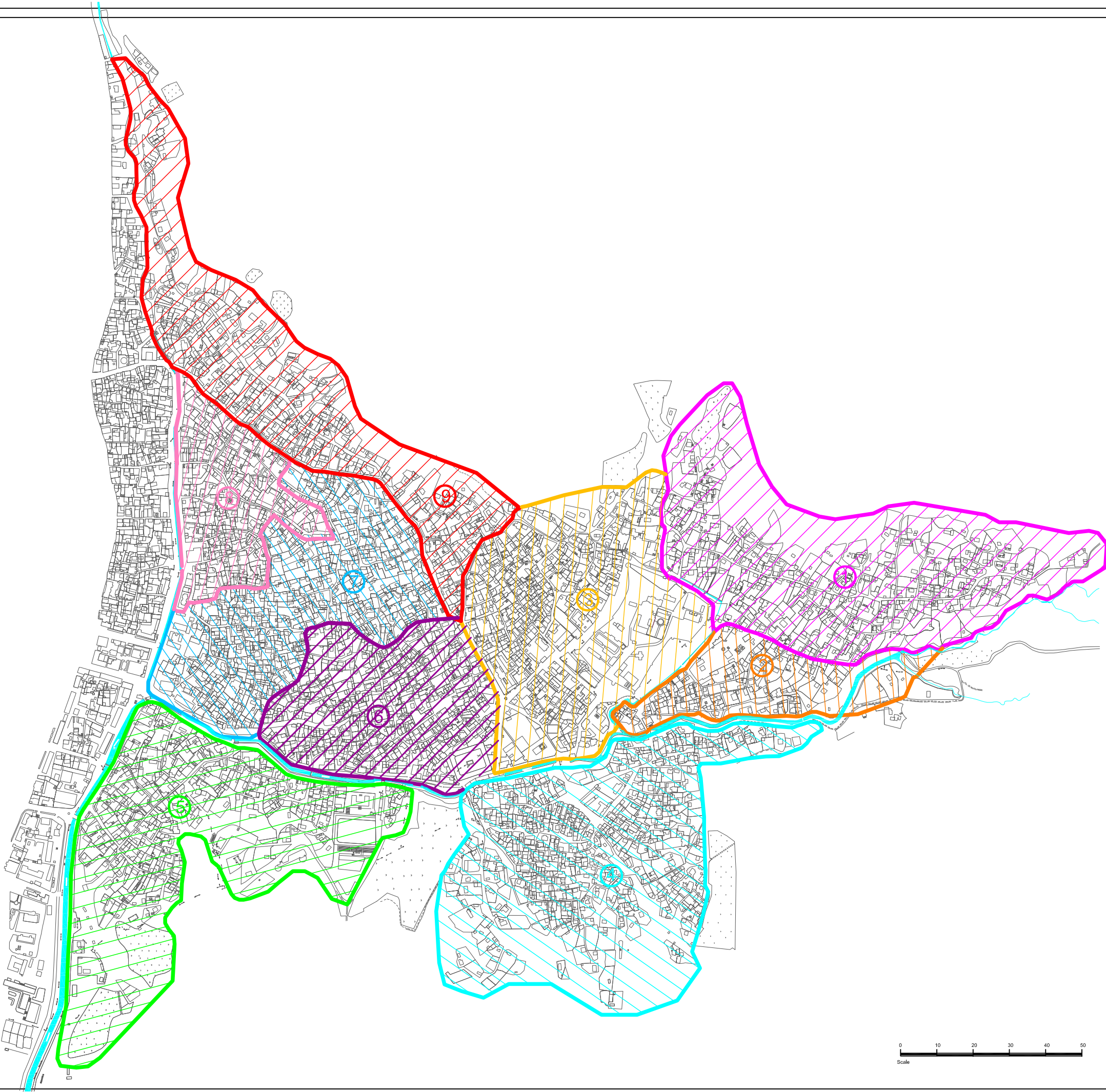



THE MINISTRY OF CULTURE AND TOURISM
OF THE AZERBAIJAN REPUBLIC



HISTORIC CENTRE OF SHEKI
WITH THE KHAN'S PALACE

"AZERBERPA" SRPI

Telman Kerimli Sabina Hacıyeva
Leyla Huseynova Ugur Giyasi
Seyran Memmedov Medeya Garayeva

1. IDENTIFICATION OF THE TERRITORY

1E. HISTORICAL MAPS OF SHEKI CITY

Scale	Date
	2015

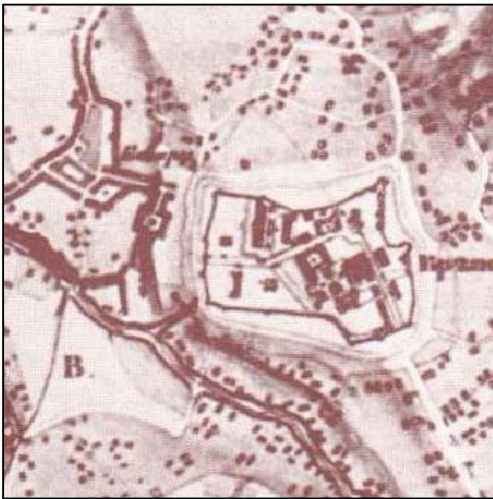

Sheki in 1852



Sheki in 1960

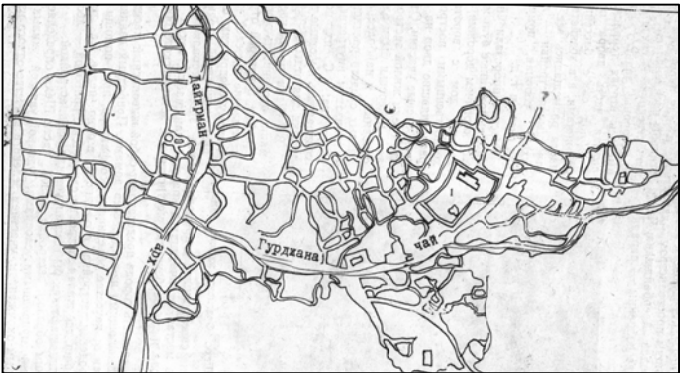

Historic centre in 1968

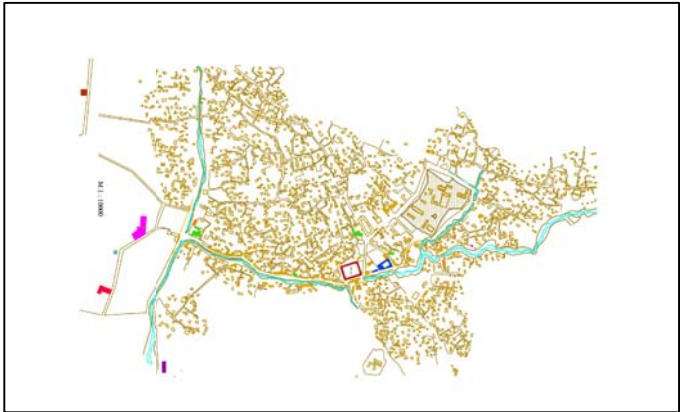

Historic centre in 1969

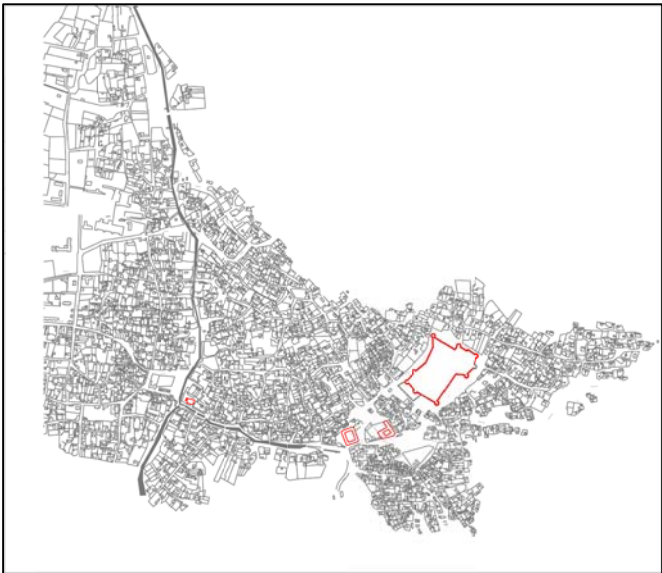

Historic centre in 1942



Sheki in 1986



Sheki in 1989

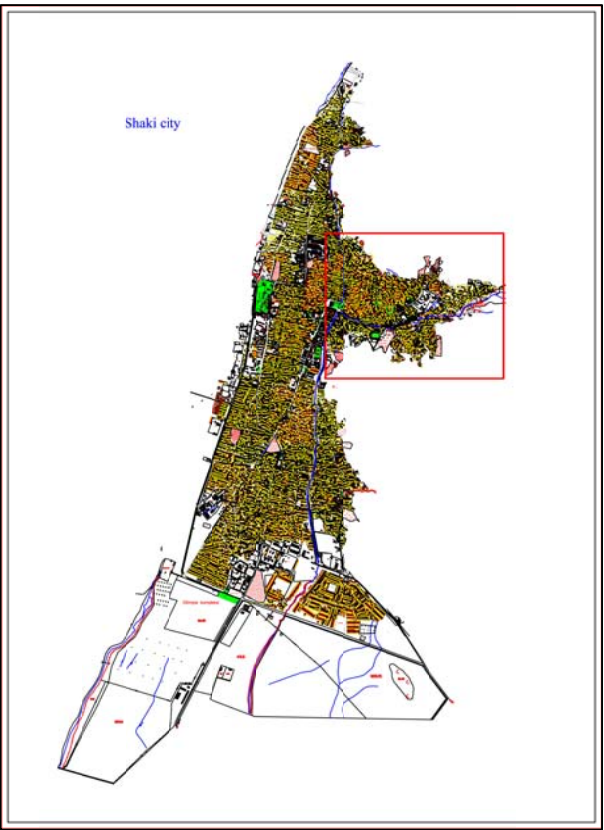

Sheki in 2010



THE MINISTRY OF CULTURE AND TOURISM
OF THE AZERBAIJAN REPUBLIC



HISTORIC CENTRE OF SHEKI
WITH THE KHAN'S PALACE

"AZERBERPA" SRPI

Telman Kerimli

Leyla Huseynova

Seyran Memmedov

Sabina Hacıyeva

Ugur Giyasi

Medeya Garayeva

2. ANALYSIS OF THE CURRENT SITUATION

2A. HISTORIC PERIODS OF CONSTRUCTION

Scale	Date	
1:500	2015	

Legenda:

- 1

Khanate period (1772-1819 years)
- 2

Russian period (1819-1920 years)
- 3

Soviet period (1920-1990 years)
- 4

Post-Soviet period (1990-2015 years)

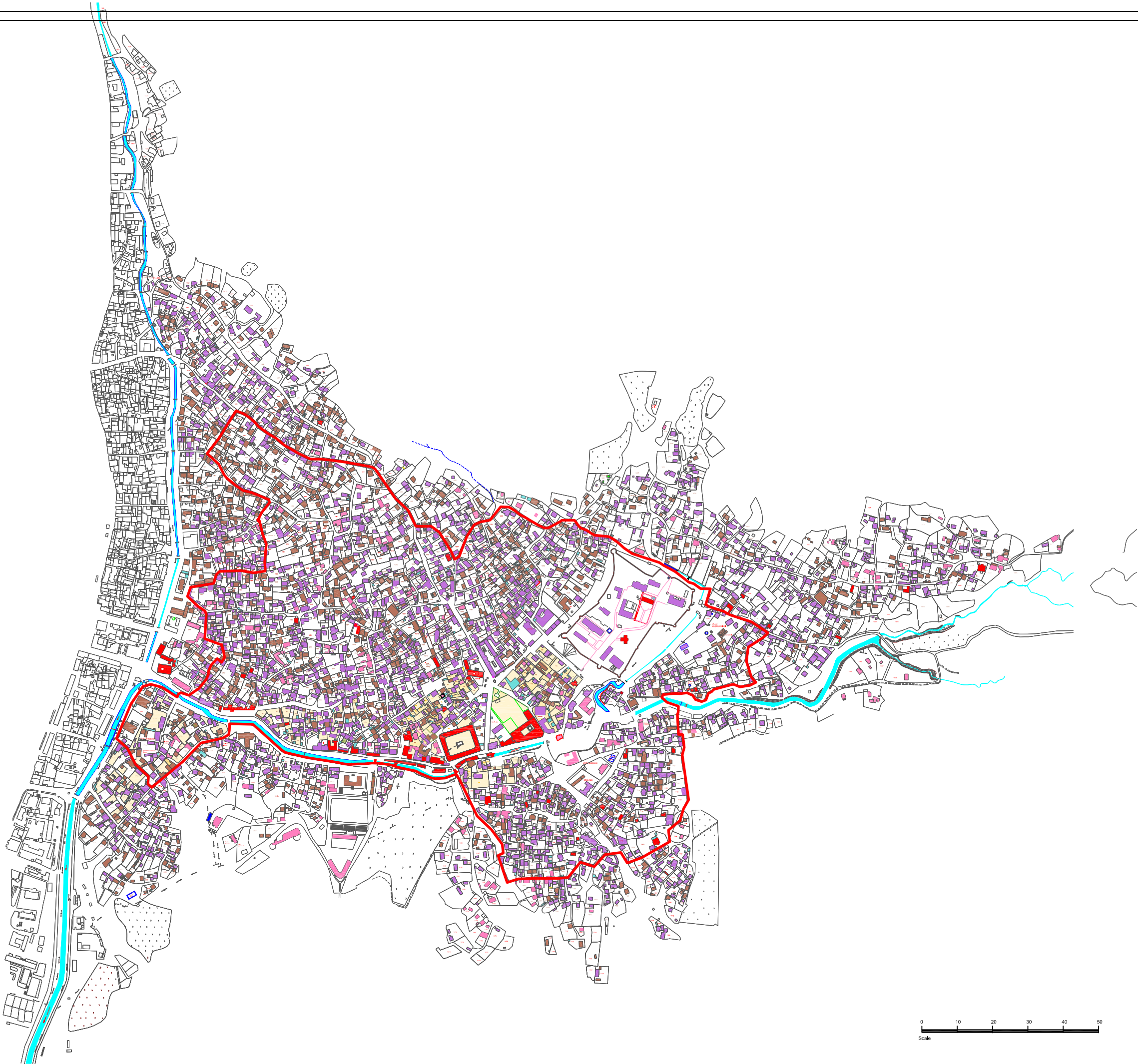



THE MINISTRY OF CULTURE AND TOURISM
OF THE AZERBAIJAN REPUBLIC



HISTORIC CENTRE OF SHEKI
WITH THE KHAN'S PALACE

"AZERBERPA" SRPI

Telman Kerimli Sabina Hacıyeva
Leyla Hüseynova Uğur Giyasi
Seyran Memmedov Medeya Garayeva

2.ANALYSIS OF THE CURRENT SITUATION

2B. PRESERVATION OF TRADITIONAL TYPOLOGY

Scale	Date	
1:500	2015	

Legenda

1.  Building typology preserved in its integrity
2.  Building typology partly modified
3.  Building totally renovated
4.  New buildings in the traditional fabric
5.  Traditional fabric buildings under emergency situation
6.  Building not compatible with traditional fabric
7.  Ancillary and service buildings and structures
8.  Areas without construction

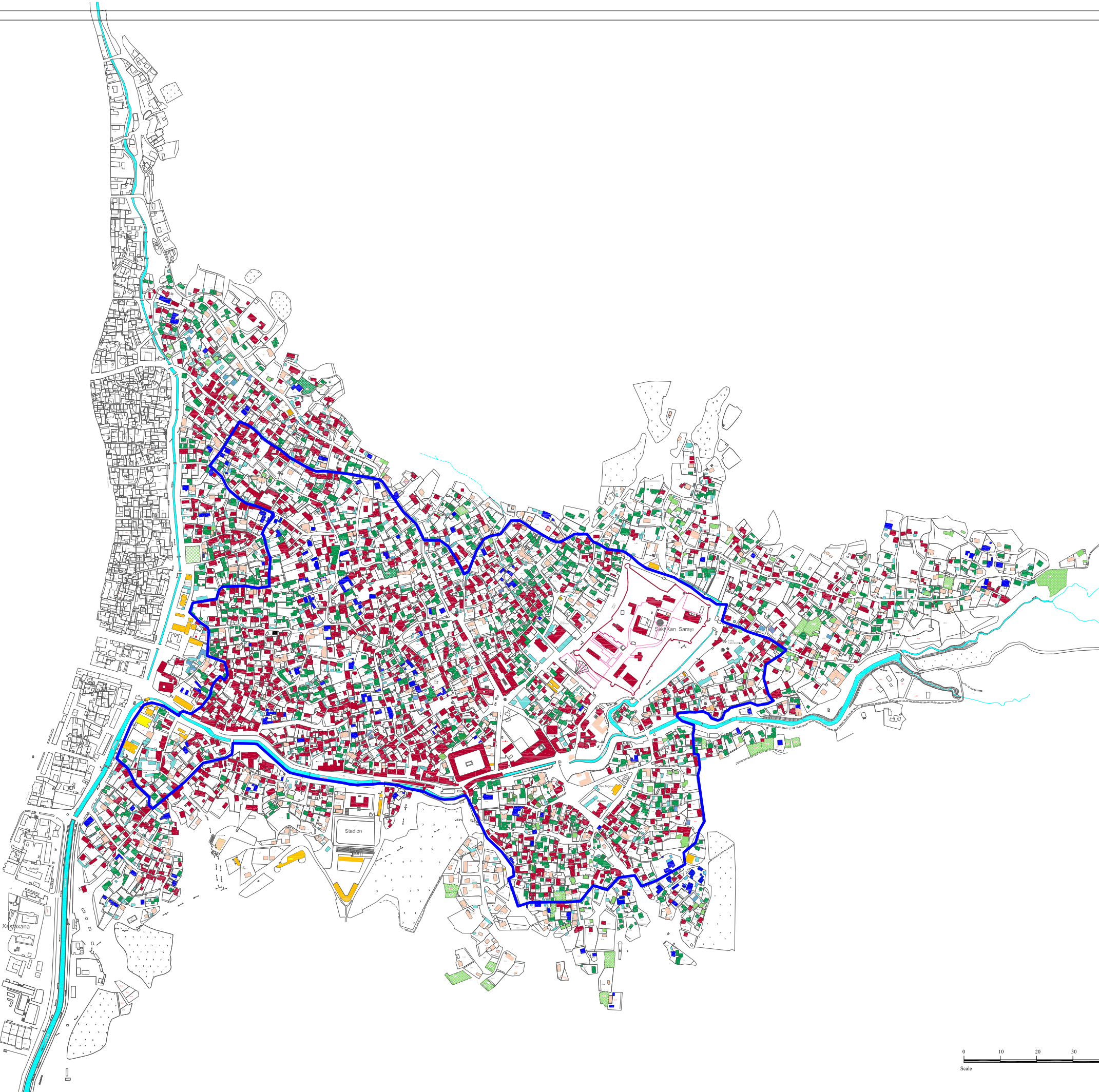



THE MINISTRY OF CULTURE AND TOURISM
OF THE AZERBAIJAN REPUBLIC



**HISTORIC CENTRE OF SHEKI
WITH THE KHAN'S PALACE**

"AZERBERPA" SRPI

Telman Kerimli Sabina Hacıyeva
Leyla Huseynova Ugur Giyasi
Seyran Memmedov Medeya Garayeva

2. ANALYSIS OF THE CURRENT SITUATION

2C. TYPES OF STREETS AND PUBLIC OPEN AREAS

Scale
1:500

Date
2015

Legenda:

- Vehicular streets and publik area in cobblestones
- Vehicular streets or squares in asphalt
- Unpaved streets or squares
- A Bus stops
- Squares
 - 1. Town square
 - 2. Vezirkhan hill square
 - 3. Hurriyet (Freedom) square
 - 4. "Otag eshiyi" square
 - 5. Dabbaghkana square
- Jimjeh (Venue of the population)
- P Parking

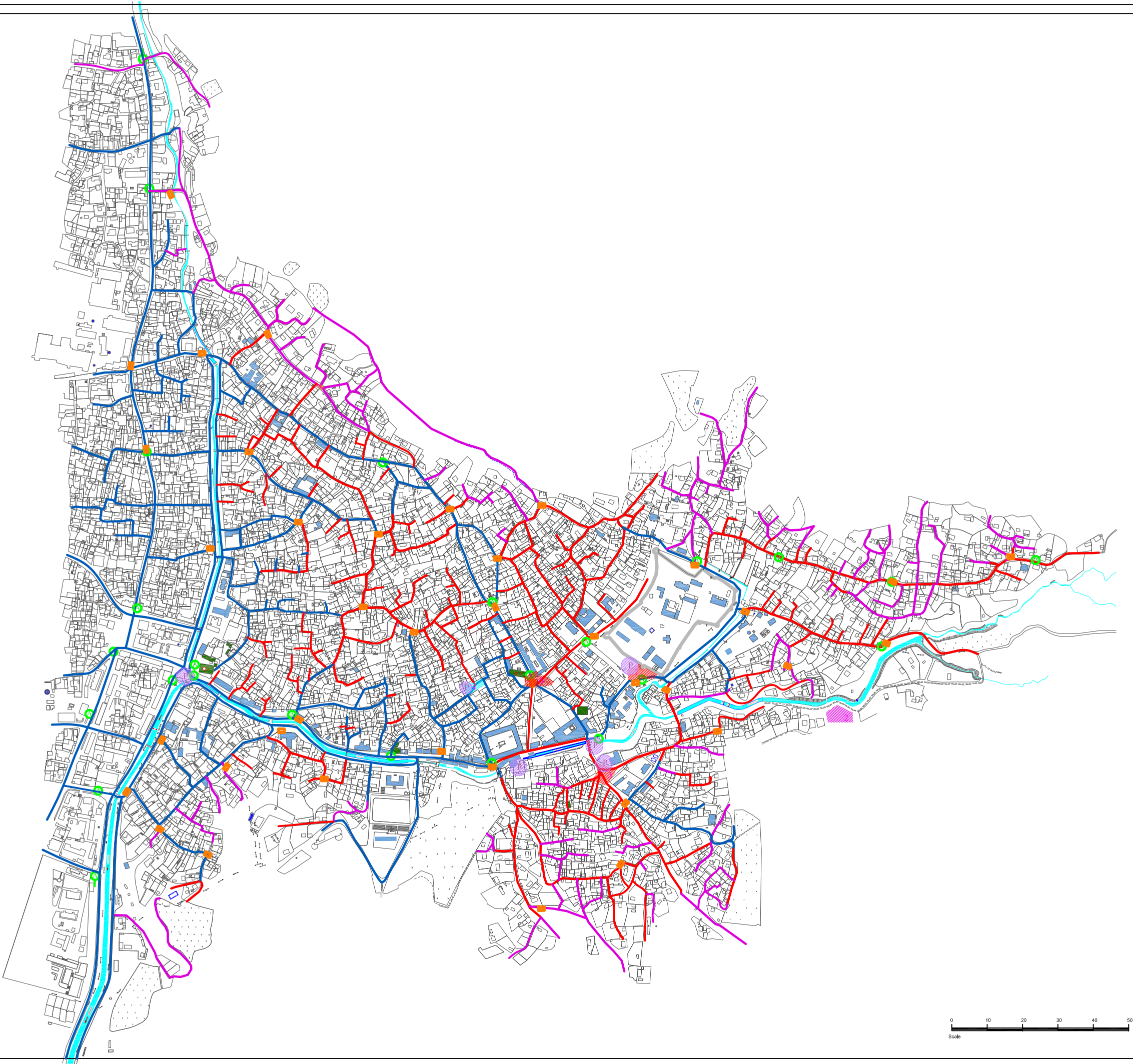



THE MINISTRY OF CULTURE AND TOURISM
OF THE AZERBAIJAN REPUBLIC



HISTORIC CENTRE OF SHEKI
WITH THE KHAN'S PALACE

"AZERBERPA" SRPI

Telman Kerimli Sabina Hacıyeva
Leyla Hüseynova Uğur Giyasi
Seyran Memmedov Medeya Garayeva

2.ANALYSIS OF THE CURRENT SITUATION

2D. TYPOLOGY AND UTILIZATION
OF BUILDINGS

Scale
1:500

Date
2015

- Managerial and infrastructural functions
(government offices and agencies)
- Cultural and recreational functions
(museums, theatres, library, etc.)
- Religious and cult functions
(mosques, madrassas, churches)
- Educational functions
(primary, professional schools, kindergartens)
- Health and welfare functions
(hamams, clinics, pharmacies, etc)
- Reception functions
(hotels, restaurants, etc)
- Productive and Industrial functions
(handicrafts, factories, artels,
small-scale industry, warehouses)
- Commercial and credit functions
(shops, markets, banks, etc)
- Dwelling house
- Not used

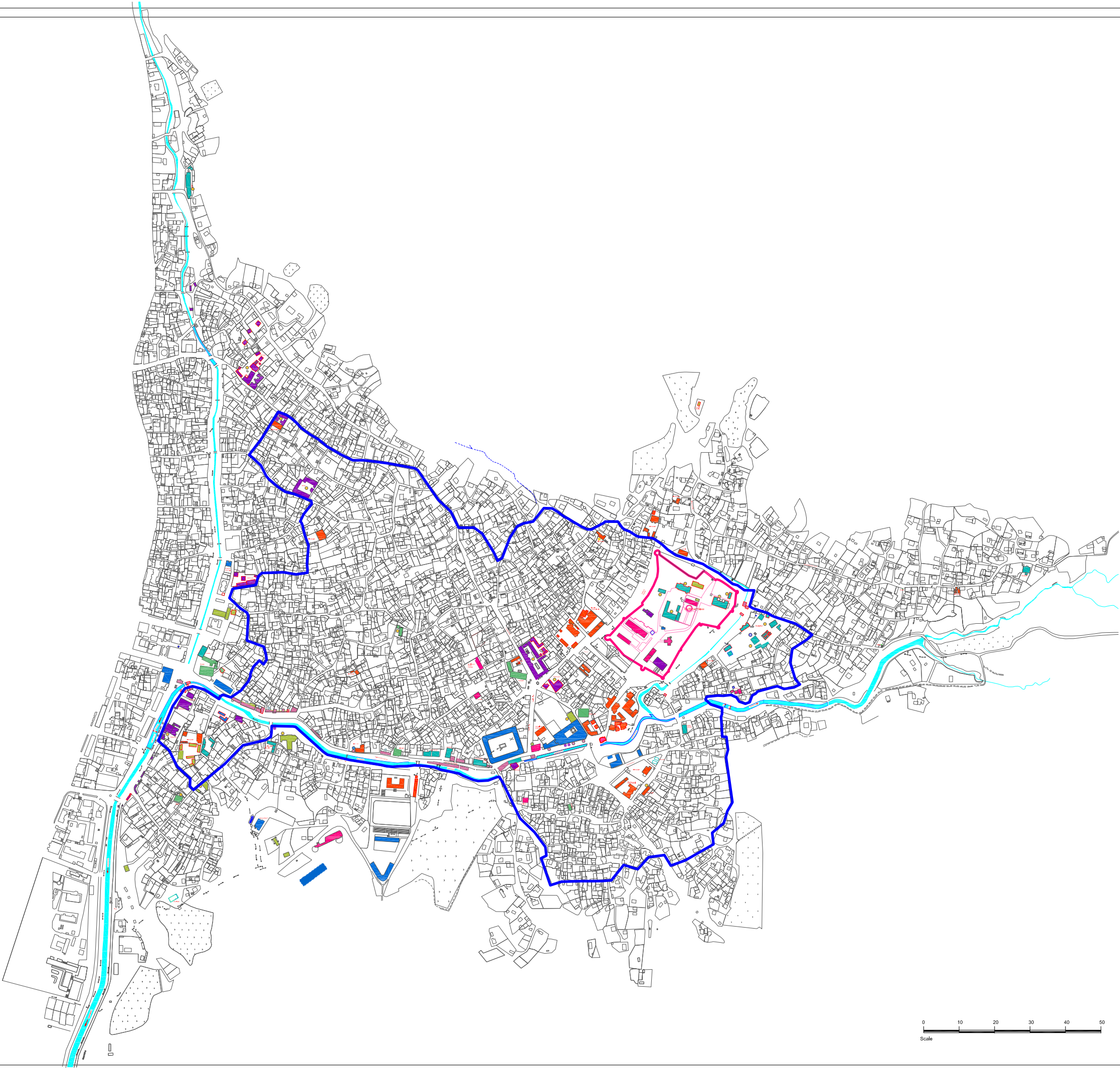



THE MINISTRY OF CULTURE AND TOURISM
OF THE AZERBAIJAN REPUBLIC



HISTORIC CENTRE OF SHEKI
WITH THE KHAN'S PALACE

"AZERBERPA" SRPI





Telman Kerimli Sabina Hacıyeva
Leyla Huseynova Ugur Giyasi
Seyran Memmedov Medeya Garayeva

2.ANALYSIS OF THE CURRENT SITUATION

2E. PROPERTY OWNERSHIP

Scale	Date
1:500	2015

Legenda:

1.  State Property
2.  Association Property
3.  Religious Property
4.  Private Property
5.  Private houses and lands

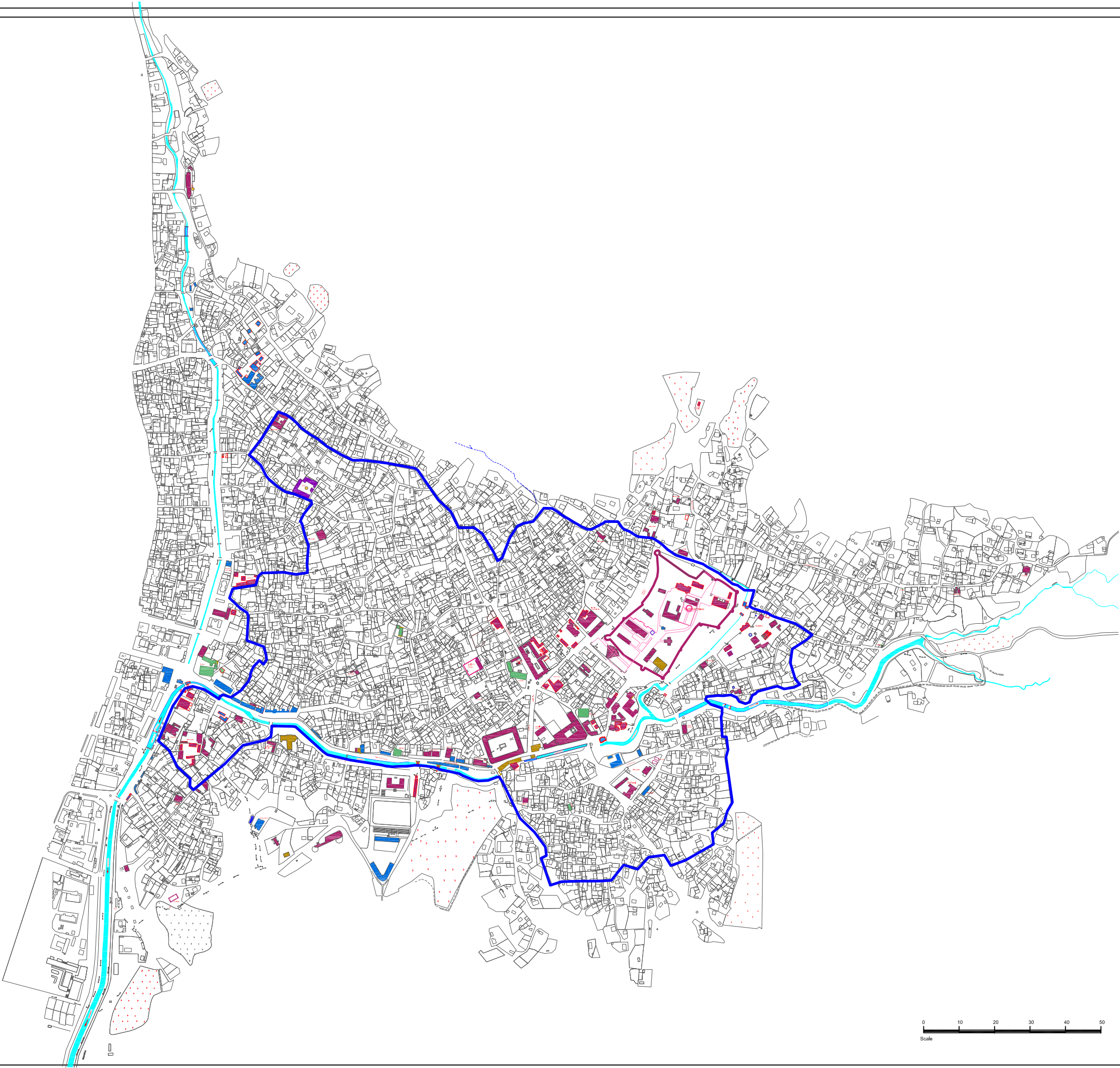



THE MINISTRY OF CULTURE AND TOURISM
OF THE AZERBAIJAN REPUBLIC



HISTORIC CENTRE OF SHEKI
WITH THE KHAN'S PALACE

"AZERBERPA" SRPI

Telman Kerimli Sabina Hacıyeva
Leyla Huseynova Ugur Giyasi
Seyran Memmedov Medeya Garayeva

2. ANALYSIS OH THE CURRENT SITUATION

2F. ROOFING MATERIALS

Scale	Date
1:500	2015

Legenda

- Tradition Tiles
- Modern Tiles
- Metal sheet
- Slates
- Flat roofs

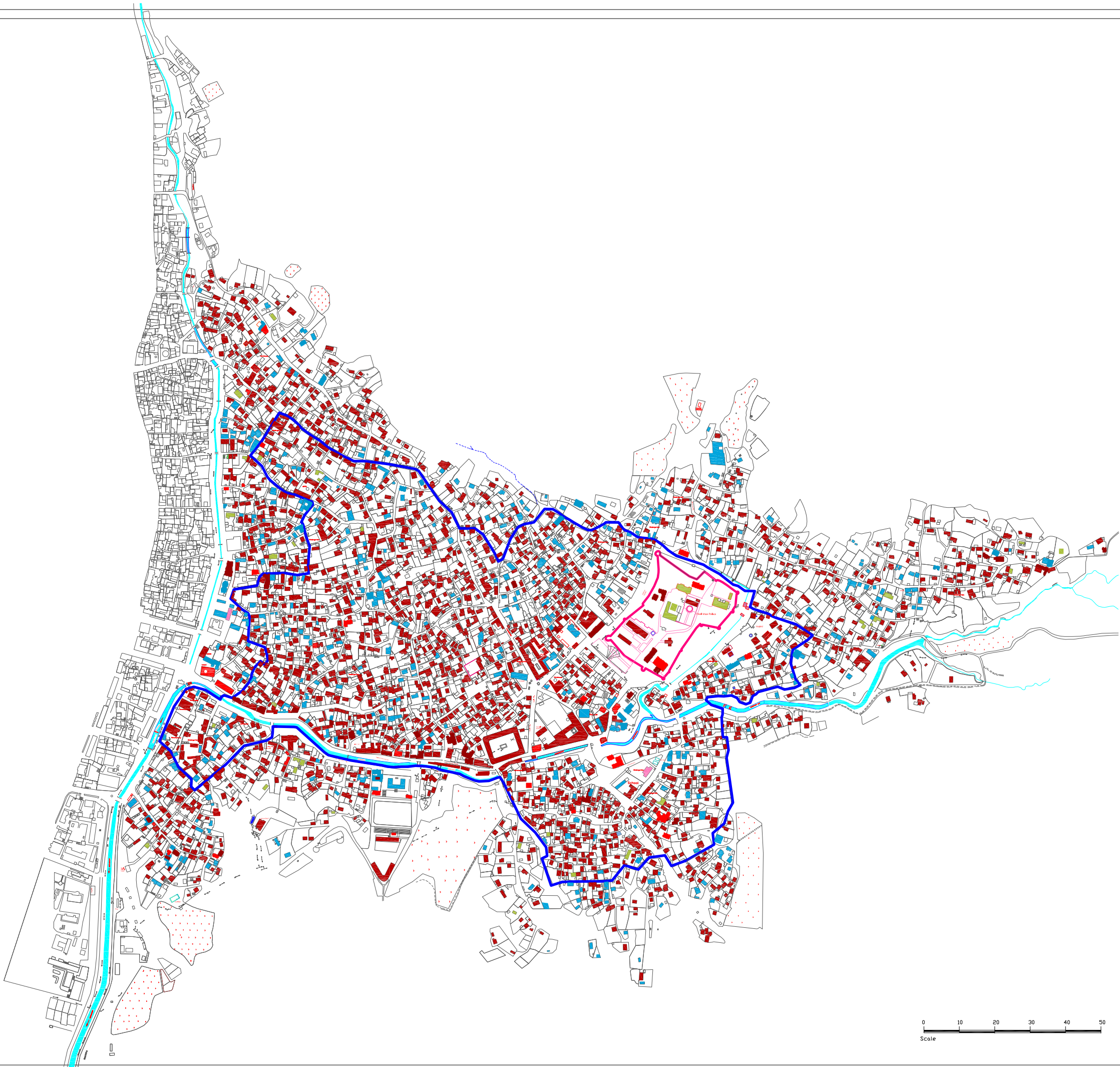



THE MINISTRY OF CULTURE AND TOURISM
OF THE AZERBAIJAN REPUBLIC



HISTORIC CENTRE OF SHEKI
WITH THE KHAN'S PALACE

"AZERBERPA" SRPI



Telman Kerimli Sabina Hacıyeva
Leyla Huseynova Ugur Giyasi
Seyran Memmedov Medeya Garayeva

2. ANALYSIS OF THE CURRENT SITUATION

2G. MORPHOLOGY OF BUKHARAS

Scale	Date
1:500	2015

Legenda:

- 1.  - Historical Bukhara
- 2.  - Decorated Bukhara
- 3.  - New Bukhara
- 4.  - Decorative disain interior

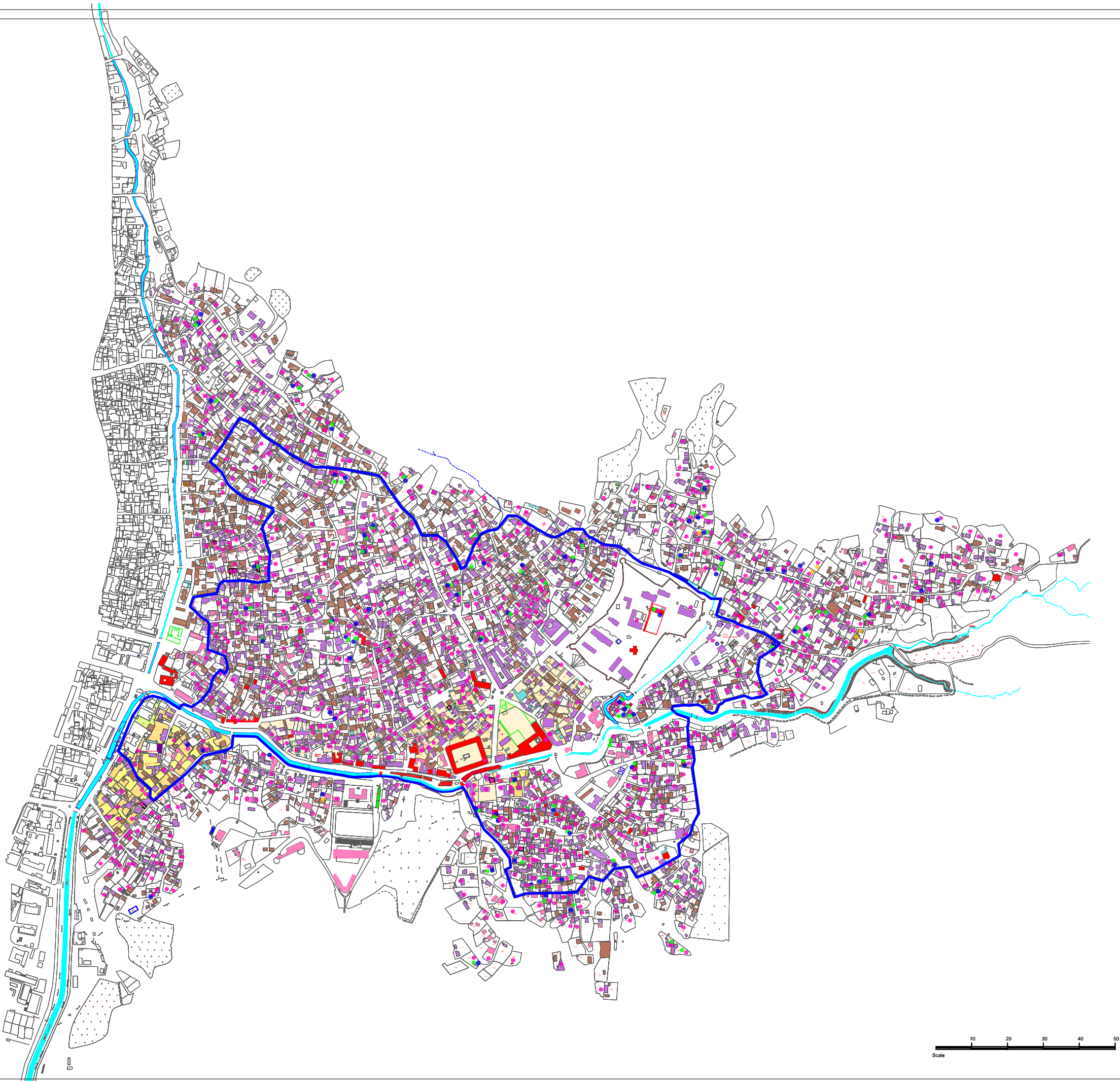



THE MINISTRY OF CULTURE AND TOURISM
OF THE AZERBAIJAN REPUBLIC



**HISTORIC CENTRE OF SHEKI
WITH THE KHAN'S PALACE**

"AZERBERPA" SRPI

Telman Kerimli Sabina Hacıyeva
Leyla Huseynova Ugur Giyasi
Seyran Memmedov Medeya Garayeva

2.ANALYSIS OF THE CURRENT SITUATION

2H. MORPHOLOGY OF VERANDAS

Scale	Date
1:500	2015

Legenda:

- 1.  - Historical veranda with glass
- 2.  - Historical open veranda
- 3.  - Historical balconies
- 4.  - New veranda

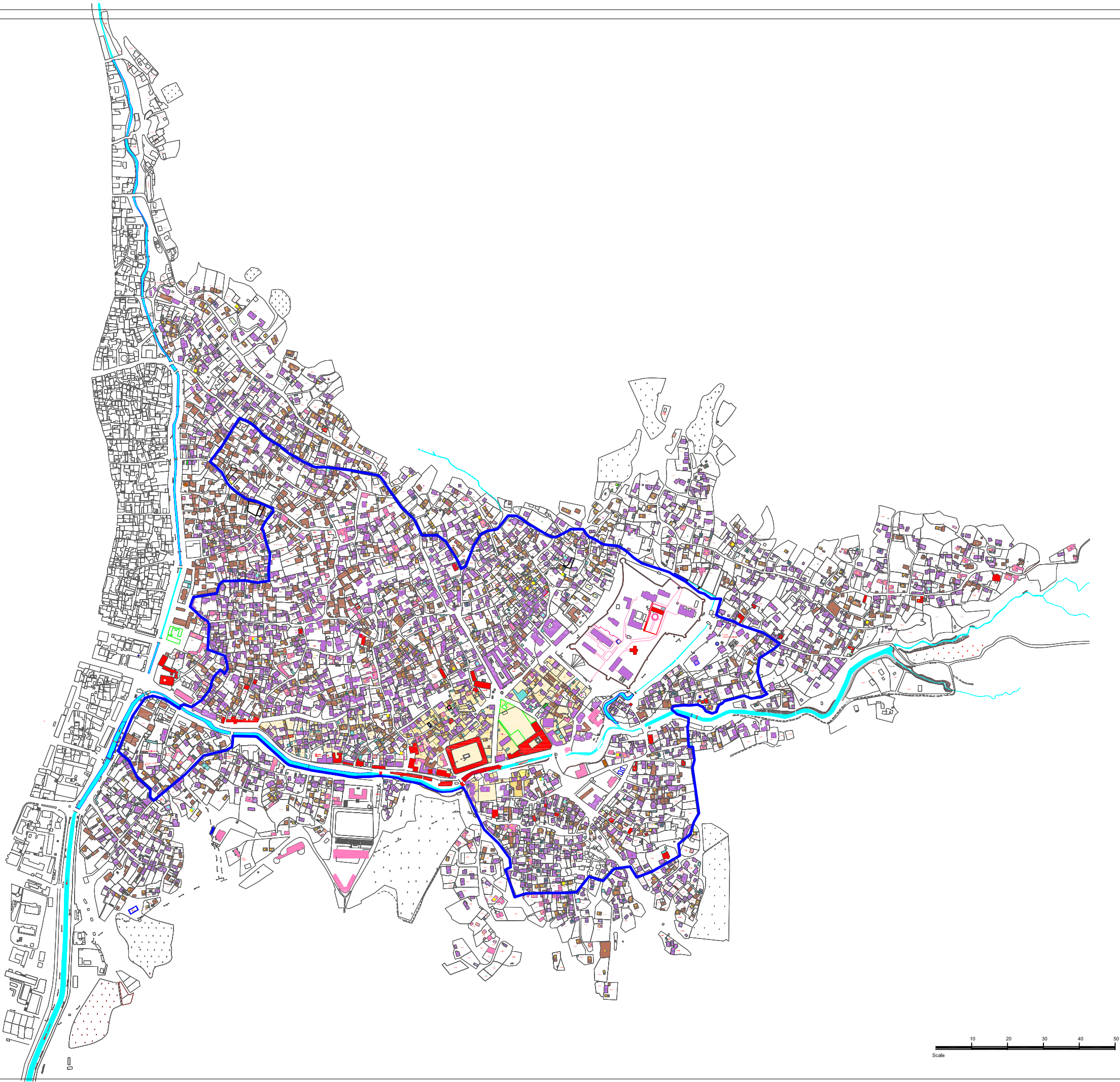



Telman Kerimli
Leyla Huseynova
Seyran Memmedov
Sabina Hacıyeva
Ugur Gıyasi
Medeya Garayeva

3A. EXISTING WATER SUPPLY SYSTEM

Date
2015

ART
Environmen
Salem
Waterpo
Tel: +903
Email: info@art-salem.com

ART
Emmerson Technologies Ltd.
Soley monkey Street No:7/12
Maitape CA/NAKKA
Tel: +90312 2297854 Fax: +90312 229678
E-mail: info@arttd.com.tr

"AAY KONSALTING" MMC
 ve / and
 ART Ekolojya Tehnologya Ltd.
 ART Environmental Technologies Ltd.
 KONSORSIUM / CONSORTIUM

[illegible]

SHEKI EXISTING WATER SUPPLY SYSTEM LAYOUT PLAN

Task ID	Task Name	Task Description	Task Status	Task Type	Task Category	Task Sub-category	Task Priority	Task Assigned To	Task Assigned By	Task Assigned Date	Task Assigned Time	Task Assigned Location	Task Assigned Status	Task Assigned Comment	Task Assigned Date	Task Assigned Time	Task Assigned Location	Task Assigned Status	Task Assigned Comment
1	Task 1	Task 1 Description	Task 1 Status	Task 1 Type	Task 1 Category	Task 1 Sub-category	Task 1 Priority	Task 1 Assigned To	Task 1 Assigned By	Task 1 Assigned Date	Task 1 Assigned Time	Task 1 Assigned Location	Task 1 Assigned Status	Task 1 Assigned Comment	Task 1 Assigned Date	Task 1 Assigned Time	Task 1 Assigned Location	Task 1 Assigned Status	Task 1 Assigned Comment
2	Task 2	Task 2 Description	Task 2 Status	Task 2 Type	Task 2 Category	Task 2 Sub-category	Task 2 Priority	Task 2 Assigned To	Task 2 Assigned By	Task 2 Assigned Date	Task 2 Assigned Time	Task 2 Assigned Location	Task 2 Assigned Status	Task 2 Assigned Comment	Task 2 Assigned Date	Task 2 Assigned Time	Task 2 Assigned Location	Task 2 Assigned Status	Task 2 Assigned Comment
3	Task 3	Task 3 Description	Task 3 Status	Task 3 Type	Task 3 Category	Task 3 Sub-category	Task 3 Priority	Task 3 Assigned To	Task 3 Assigned By	Task 3 Assigned Date	Task 3 Assigned Time	Task 3 Assigned Location	Task 3 Assigned Status	Task 3 Assigned Comment	Task 3 Assigned Date	Task 3 Assigned Time	Task 3 Assigned Location	Task 3 Assigned Status	Task 3 Assigned Comment
4	Task 4	Task 4 Description	Task 4 Status	Task 4 Type	Task 4 Category	Task 4 Sub-category	Task 4 Priority	Task 4 Assigned To	Task 4 Assigned By	Task 4 Assigned Date	Task 4 Assigned Time	Task 4 Assigned Location	Task 4 Assigned Status	Task 4 Assigned Comment	Task 4 Assigned Date	Task 4 Assigned Time	Task 4 Assigned Location	Task 4 Assigned Status	Task 4 Assigned Comment
5	Task 5	Task 5 Description	Task 5 Status	Task 5 Type	Task 5 Category	Task 5 Sub-category	Task 5 Priority	Task 5 Assigned To	Task 5 Assigned By	Task 5 Assigned Date	Task 5 Assigned Time	Task 5 Assigned Location	Task 5 Assigned Status	Task 5 Assigned Comment	Task 5 Assigned Date	Task 5 Assigned Time	Task 5 Assigned Location	Task 5 Assigned Status	Task 5 Assigned Comment
6	Task 6	Task 6 Description	Task 6 Status	Task 6 Type	Task 6 Category	Task 6 Sub-category	Task 6 Priority	Task 6 Assigned To	Task 6 Assigned By	Task 6 Assigned Date	Task 6 Assigned Time	Task 6 Assigned Location	Task 6 Assigned Status	Task 6 Assigned Comment	Task 6 Assigned Date	Task 6 Assigned Time	Task 6 Assigned Location	Task 6 Assigned Status	Task 6 Assigned Comment
7	Task 7	Task 7 Description	Task 7 Status	Task 7 Type	Task 7 Category	Task 7 Sub-category	Task 7 Priority	Task 7 Assigned To	Task 7 Assigned By	Task 7 Assigned Date	Task 7 Assigned Time	Task 7 Assigned Location	Task 7 Assigned Status	Task 7 Assigned Comment	Task 7 Assigned Date	Task 7 Assigned Time	Task 7 Assigned Location	Task 7 Assigned Status	Task 7 Assigned Comment
8	Task 8	Task 8 Description	Task 8 Status	Task 8 Type	Task 8 Category	Task 8 Sub-category	Task 8 Priority	Task 8 Assigned To	Task 8 Assigned By	Task 8 Assigned Date	Task 8 Assigned Time	Task 8 Assigned Location	Task 8 Assigned Status	Task 8 Assigned Comment	Task 8 Assigned Date	Task 8 Assigned Time	Task 8 Assigned Location	Task 8 Assigned Status	Task 8 Assigned Comment
9	Task 9	Task 9 Description	Task 9 Status	Task 9 Type	Task 9 Category	Task 9 Sub-category	Task 9 Priority	Task 9 Assigned To	Task 9 Assigned By	Task 9 Assigned Date	Task 9 Assigned Time	Task 9 Assigned Location	Task 9 Assigned Status	Task 9 Assigned Comment	Task 9 Assigned Date	Task 9 Assigned Time	Task 9 Assigned Location	Task 9 Assigned Status	Task 9 Assigned Comment
10	Task 10	Task 10 Description	Task 10 Status	Task 10 Type	Task 10 Category	Task 10 Sub-category	Task 10 Priority	Task 10 Assigned To	Task 10 Assigned By	Task 10 Assigned Date	Task 10 Assigned Time	Task 10 Assigned Location	Task 10 Assigned Status	Task 10 Assigned Comment	Task 10 Assigned Date	Task 10 Assigned Time	Task 10 Assigned Location	Task 10 Assigned Status	Task 10 Assigned Comment

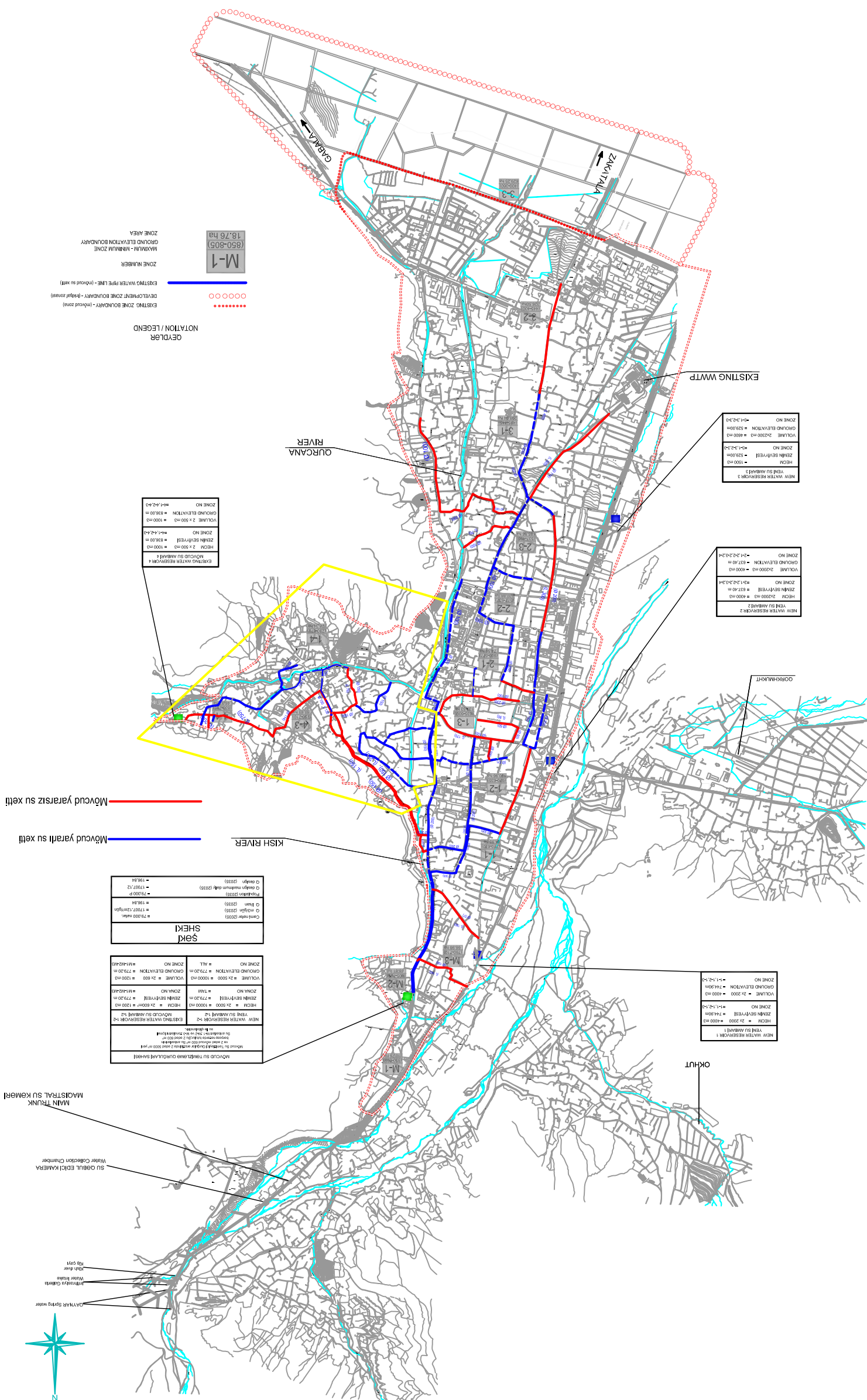



Telman Kerimli
Leyla Huseynova
Seyran Memmedov
Sabina Hacıyeva
Ugur Gıyasi
Medeya Garayeva

3B. EXISTING SEWERAGE NETWORK

2015

2015

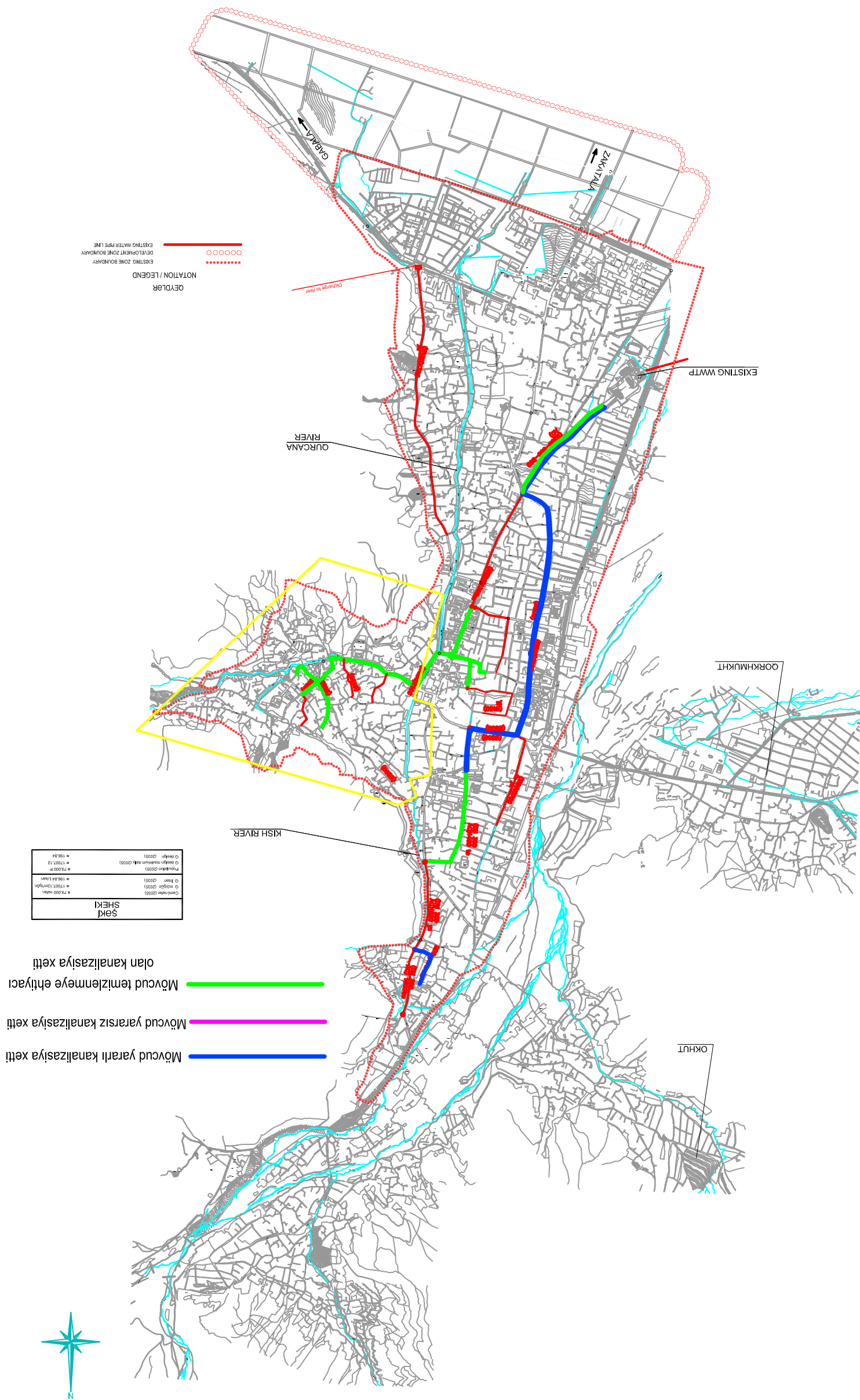
[illegible]



THE MINISTRY OF CULTURE AND TOURISM
OF THE AZERBAIJAN REPUBLIC



HISTORIC CENTRE OF SHEKI
WITH THE KHAN'S PALACE

"AZERBERPA" SRPI

Telman Kerimli Sabina Hacıyeva
Leyla Hüseynova Uğur Giyasi
Seyran Memmedov Medeya Garayeva

3. INFRASTRUCTURES AND SERVICES

3C. EXISTING ELECTRICITY NETWORK

Scale
1:500

Date
2015

Legenda:

- Existing air lines of 6 KB
- Existing cable lines of 6 KB
- Existing substation and power of transformer of 6/0.4 KB
- Existing (SIP) cable lines of 0.4 KB

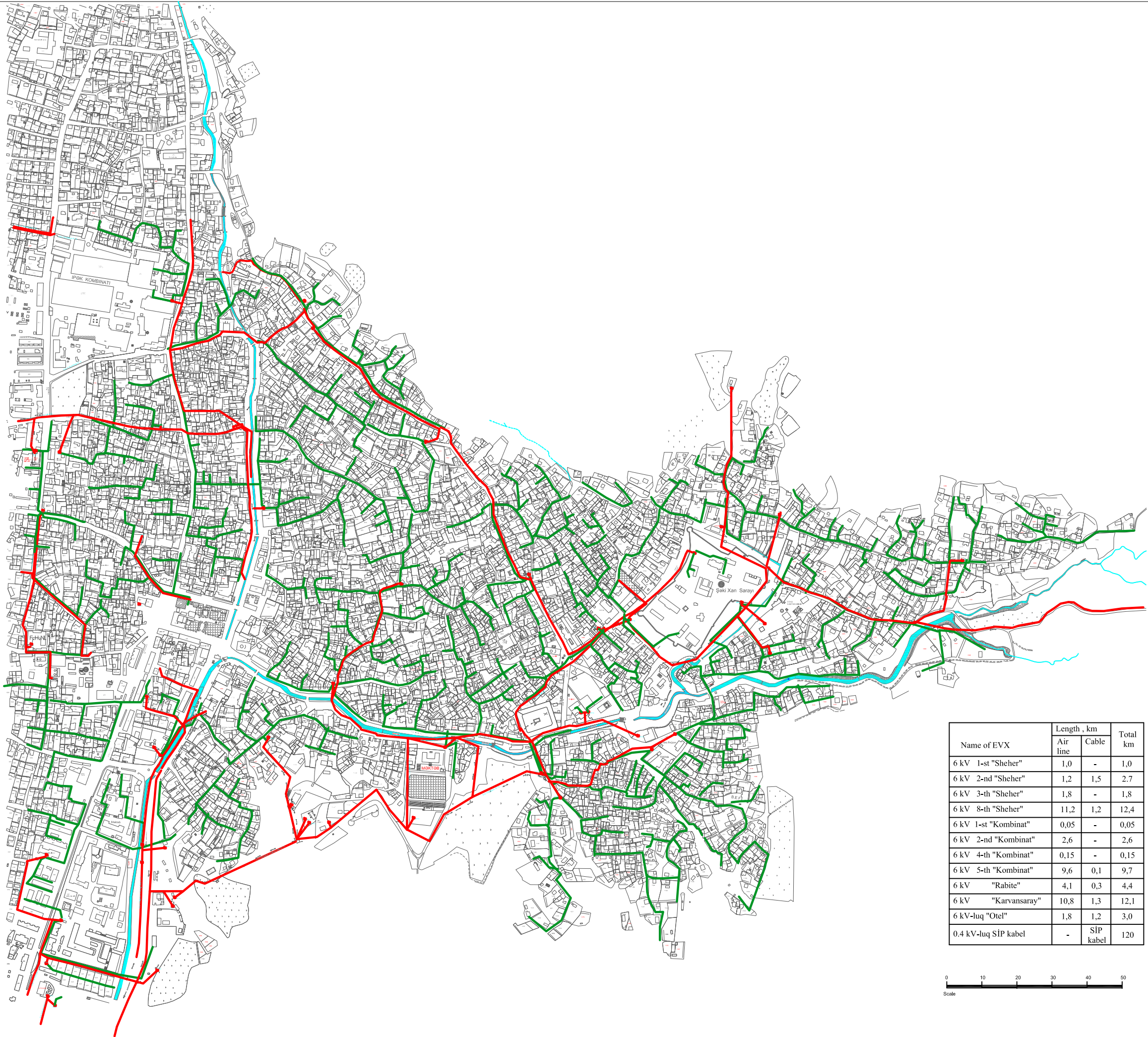

Name of EVX	Length , km		Total km
	Air line	Cable	
6 kV 1-st "Sheher"	1,0	-	1,0
6 kV 2-nd "Sheher"	1,2	1,5	2,7
6 kV 3-th "Sheher"	1,8	-	1,8
6 kV 8-th "Sheher"	11,2	1,2	12,4
6 kV 1-st "Kombinat"	0,05	-	0,05
6 kV 2-nd "Kombinat"	2,6	-	2,6
6 kV 4-th "Kombinat"	0,15	-	0,15
6 kV 5-th "Kombinat"	9,6	0,1	9,7
6 kV "Rabite"	4,1	0,3	4,4
6 kV "Karvansaray"	10,8	1,3	12,1
6 kV-luq "Otel"	1,8	1,2	3,0
0.4 kV-luq SIP kabel	-	SIP kabel	120



THE MINISTRY OF CULTURE AND TOURISM
OF THE AZERBAIJAN REPUBLIC



HISTORIC CENTRE OF SHEKI
WITH THE KHAN'S PALACE

"AZERBERPA" SRPI

Telman Kerimli Sabina Hacıyeva
Leyla Huseynova Ugur Giyasi
Seyran Memmedov Medeya Garayeva

3. INFRASTRUCTURES AND SERVICES

3D. EXISTING GAS SUPPLY

Scale	Date
1:500	2015

Legenda:

- Carrier medium pressure pipes
- Distribution low pressure pipes

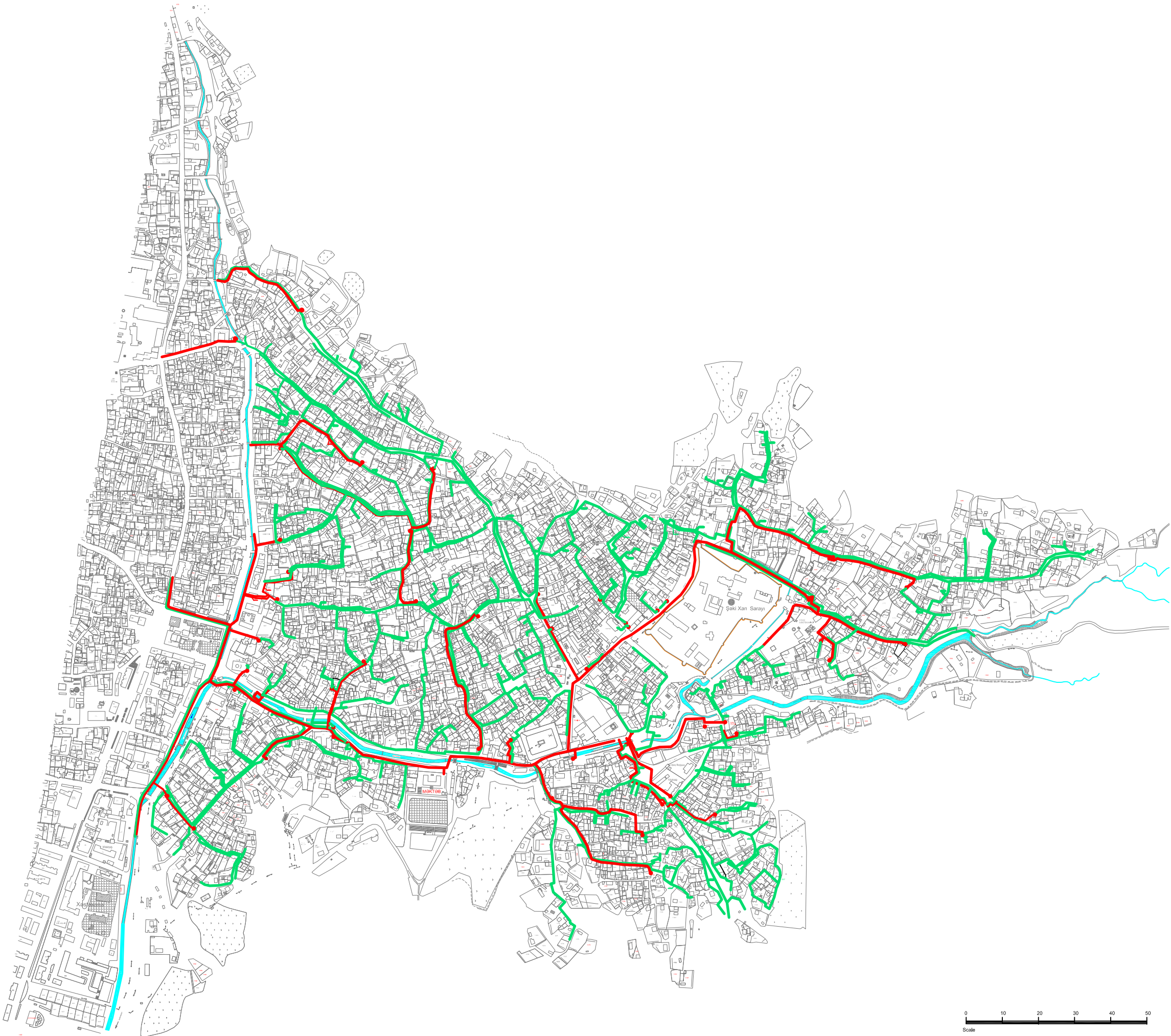



THE MINISTRY OF CULTURE AND TOURISM
OF THE AZERBAIJAN REPUBLIC



HISTORIC CENTRE OF SHEKI
WITH THE KHAN'S PALACE

"AZERBERPA" SRPI

Telman Kerimli Sabina Hacıyeva
Leyla Huseynova Ugur Giyasi
Seyran Memmedov Medeya Garayeva

3. INFRASTRUCTURES AND SERVICES

3E. EXISTING COMMUNICATION NETWORK

Scale	Date	
1:500	2015	

Legenda:

- Existing cable, sewer installation
- Underground existing cables

There are communication poles, cables
and air communication lines in all streets
on the territory of city

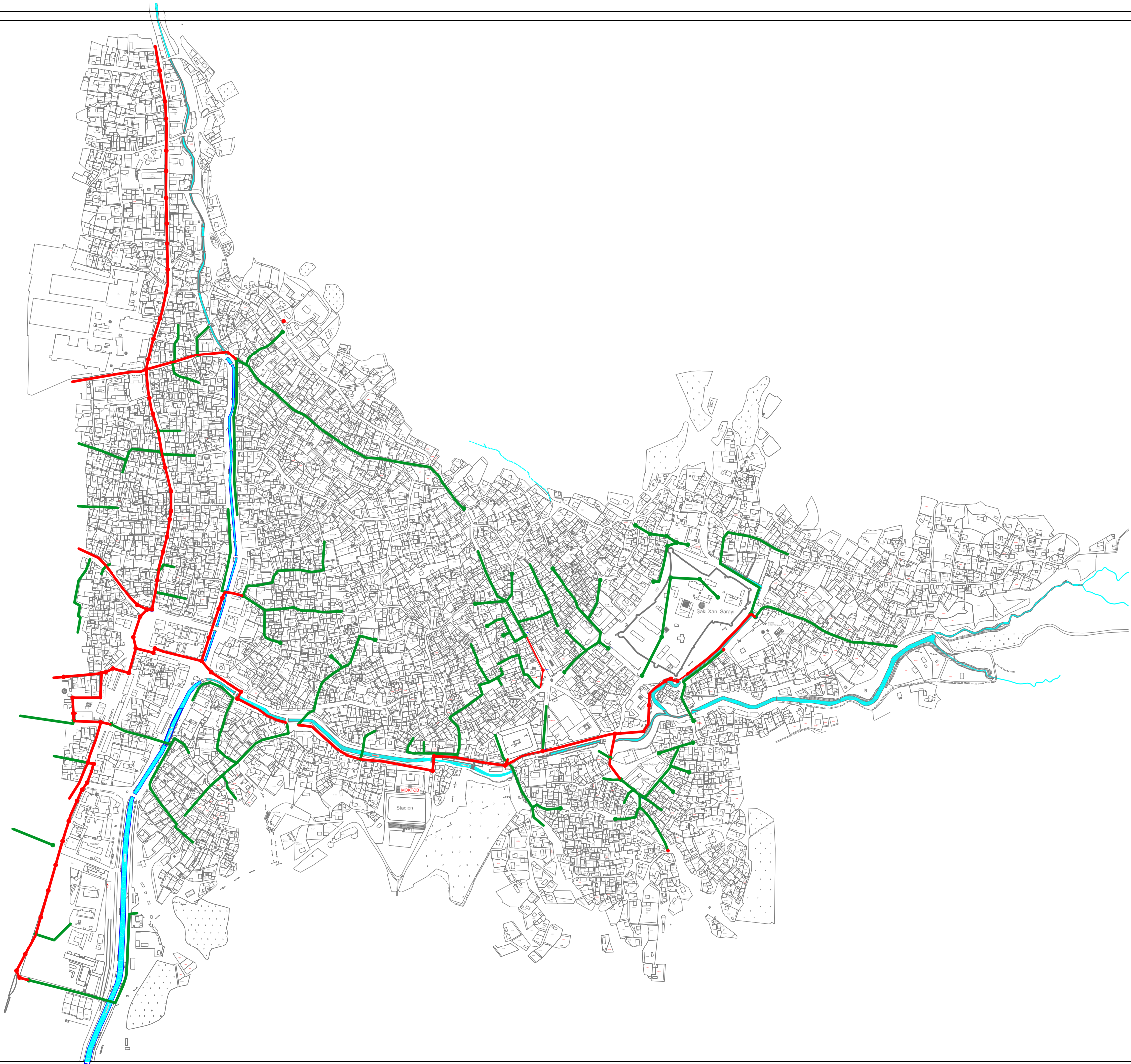



THE MINISTRY OF CULTURE AND TOURISM
OF THE AZERBAIJAN REPUBLIC



**HISTORIC CENTRE OF SHEKI
WITH THE KHAN'S PALACE**

"AZERBERPA" SRPI

Telman Kerimli Sabina Hacıyeva
Leyla Huseynova Ugur Giyasi
Seyran Memmedov Medeya Garayeva

4.PROPOSED POLICIES AND ACTION FOR INTERVENTION

**4A.CONSERVATION INTERVENTIONS
ON BUILDINGS**

Scale	Date
1:500	2015

Legenda

- 1 Scientific Restoration
- 2 Conservative rehabilitation
- 3 Partial restoration with restructuring
- 4 Substantial reconstruction of the building
- 5 Architectural Requalification
- 6 New building on the old place according to the adopped requirements
- 7 Demolition building

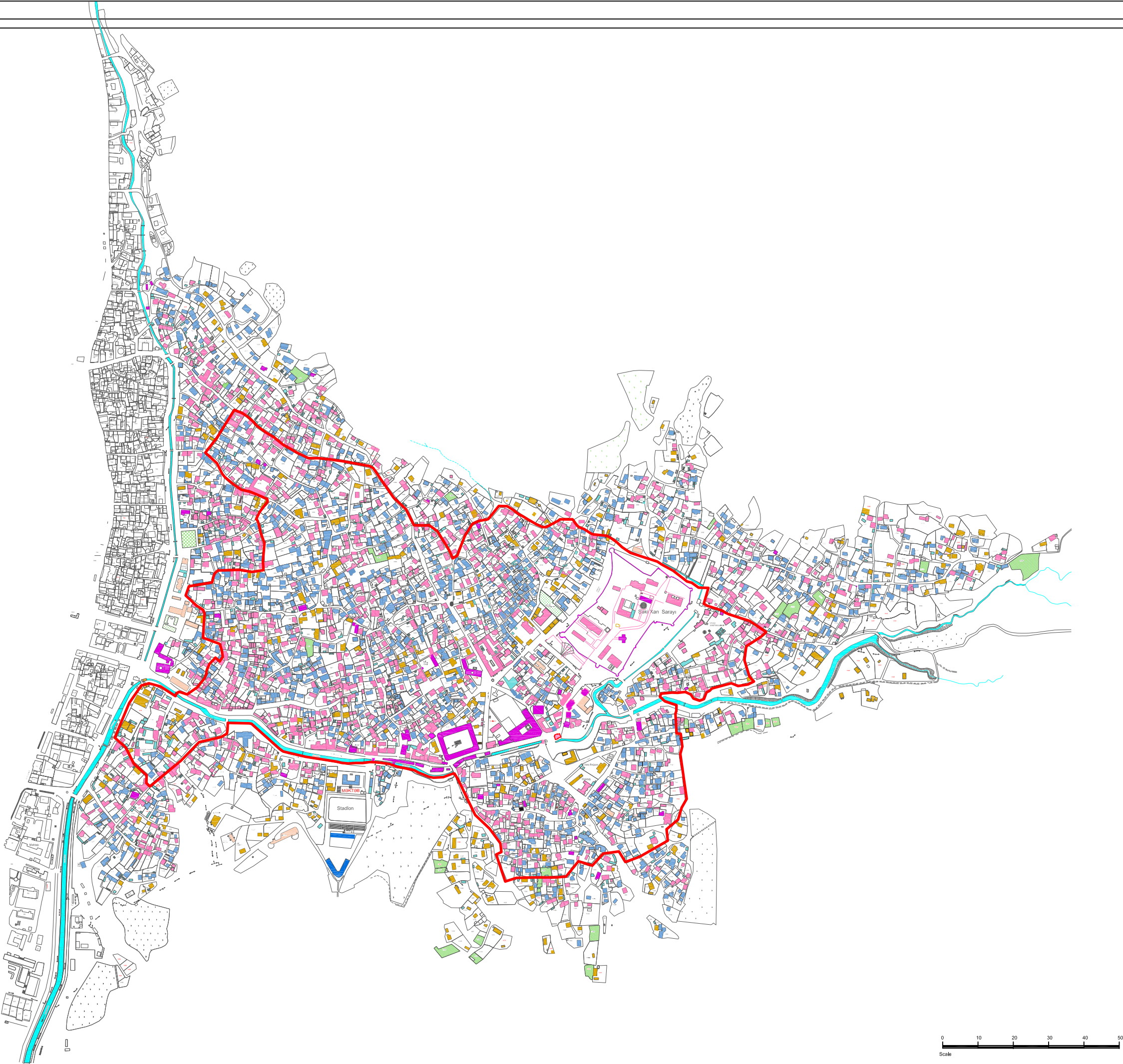



THE MINISTRY OF CULTURE AND TOURISM
OF THE AZERBAIJAN REPUBLIC



HISTORIC CENTRE OF SHEKI
WITH THE KHAN'S PALACE

"AZERBERPA" SRPI

Telman Kerimli Sabina Hacıyeva
Leyla Huseynova Ugur Giyasi
Seyran Memmedov Medeya Garayeva

4.PROPOSED POLICIES AND ACTION FOR INTERVENTION

4B. CONSERVATION INTERVENTIONS
ON PUBLIC SPACES AND STREETS

Scale	Date	
1:500	2015	

Legenda:

- Ordinary maintenance of historical paved streeds or squares in good condition
- Repair of paved streeds or squares not in good condition
- Improvement and renovation of public open and unpaved streets

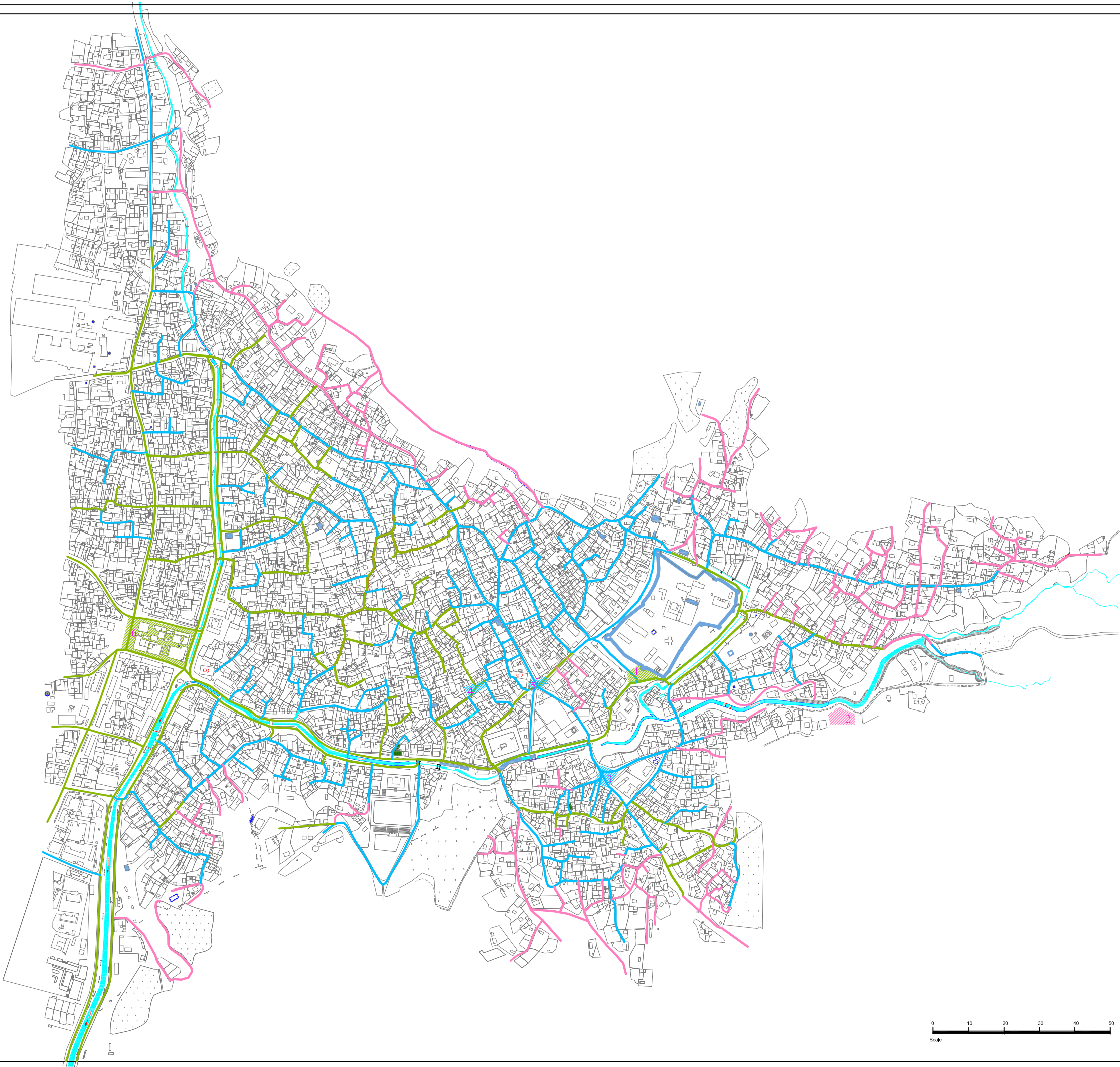



THE MINISTRY OF CULTURE AND TOURISM
OF THE AZERBAIJAN REPUBLIC

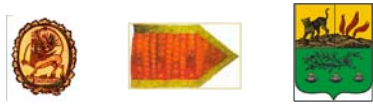

HISTORIC CENTRE OF SHEKI
WITH THE KHAN'S PALACE

"AZERBERPA" SRPI

Telman KerimliSabina Hacıyeva

Leyla HüseynovaUğur Gıyasi

Seyran MəmmədovMədəya Gərayeva

4.PROPOSED POLICIES AND ACTION FOR INTERVENTION

4C. ARCHAEOLOGICAL SITES INVESTIGATION

Scale	Date
1:500	2015



- Archaeological excavations



Planned archaeological excavations
in the year 2016-2018



Planned archaeological excavations
in the year 2018-2028

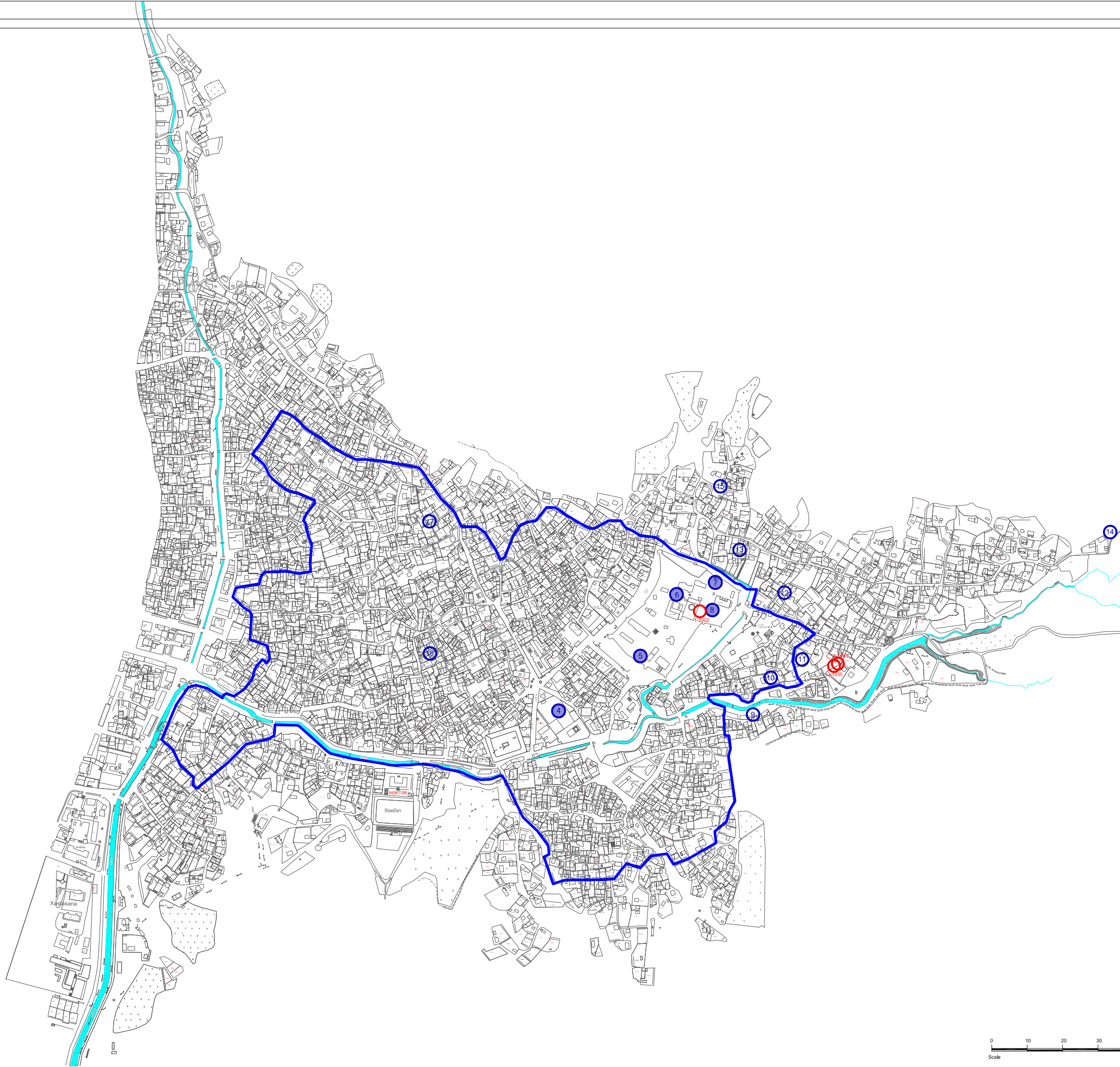



THE MINISTRY OF CULTURE AND TOURISM
OF THE AZERBAIJAN REPUBLIC



HISTORIC CENTRE OF SHEKI
WITH THE KHAN'S PALACE

"AZERBERPA" SRPI

Telman Kerimli Sabina Hacıyeva
Leyla Hüseynova Ugur Giyasi
Seyran Memmedov Medeya Garayeva

4.PROPOSED POLICIES AND ACTION FOR INTERVENTION

4D. PLANNED WATER SUPPLY SITEM

Scale
1:2000

Date
2015



AZƏRBAYCAN RESPUBLİKASI
"AZƏRSU" ASC
REPUBLIC OF AZERBAIJAN
"AZERSU" OJSC



ART
Environmental Technologies Ltd.
Gülümçay Street No:7/22
Məhəbbət CƏNİZƏYEV/ANKARA
Tel: +90312 2297654 Fax: +90312 2299678
Email: info@arttd.com.tr

"AY KONSALTING" MMC
"AY CONSULTING" LTD
və / and
ART Ekologiya Tehnologiya Ltd.
ART Environmental Technologies Ltd.
KONSORSIUMU / CONSORTIUM

MİLLİ SU TƏCHİZATI VƏ KANALİZASIYA XİDMƏTLƏRİ LAYİHƏSİ (MSTKL)
SU TƏCHİZATI VƏ KANALİZASIYA SİSTEMLƏRİ ÜZRƏ ŞƏKİ ŞƏHƏRİ
İŞÇİ LAYİHƏSİ
NATIONAL WATER SUPPLY AND SANITATION SERVICES PROJECT (NWSSP)
PREPATION OF DETAILED DESIGN WATER SUPPLY AND SANITATION
SYSTEMS SHEKI CITY

ŞƏKİ PLANLAŞDIRILAN SU SİSTEMİNİN YERLƏŞMƏSİ
PLANI

SHEKI PLANNED WATER SUPPLY SYSTEM LAYOUT PLAN

PROJE MÜD. PROJECT MAN.	Tamer TUNCER ART Env. Eng. Bsc.		LAYİHƏ MƏRH DESIGN STAGE	İŞÇİLİY DETAILED DESIGN
PROJE MÜH. DESIGN ENG.	Ayhan BƏNİLOĞLU ART Civi Eng.		BÖLMƏ PART	TX
PROJE MÜH. DESIGN ENG.	Təqə AYTÖRE ART Env. Eng.		TARİX DATE	2010
PROJE MÜH. DESIGN ENG.	Emre SARUHAN ART Env. Eng.		MİQYAS SCALE	1/10000
YOXLADI CHECKED BY	VALİYEV F. AYÇƏ BAŞ MÜHƏND.		CİZGİ NO DRAWING NO	
TƏSDİQ ETDI APPROVED BY	NƏBİYEV D. AYÇƏ BAŞ MÜTƏXƏS.		TOPLAM CİZM TOTAL DRAWING	

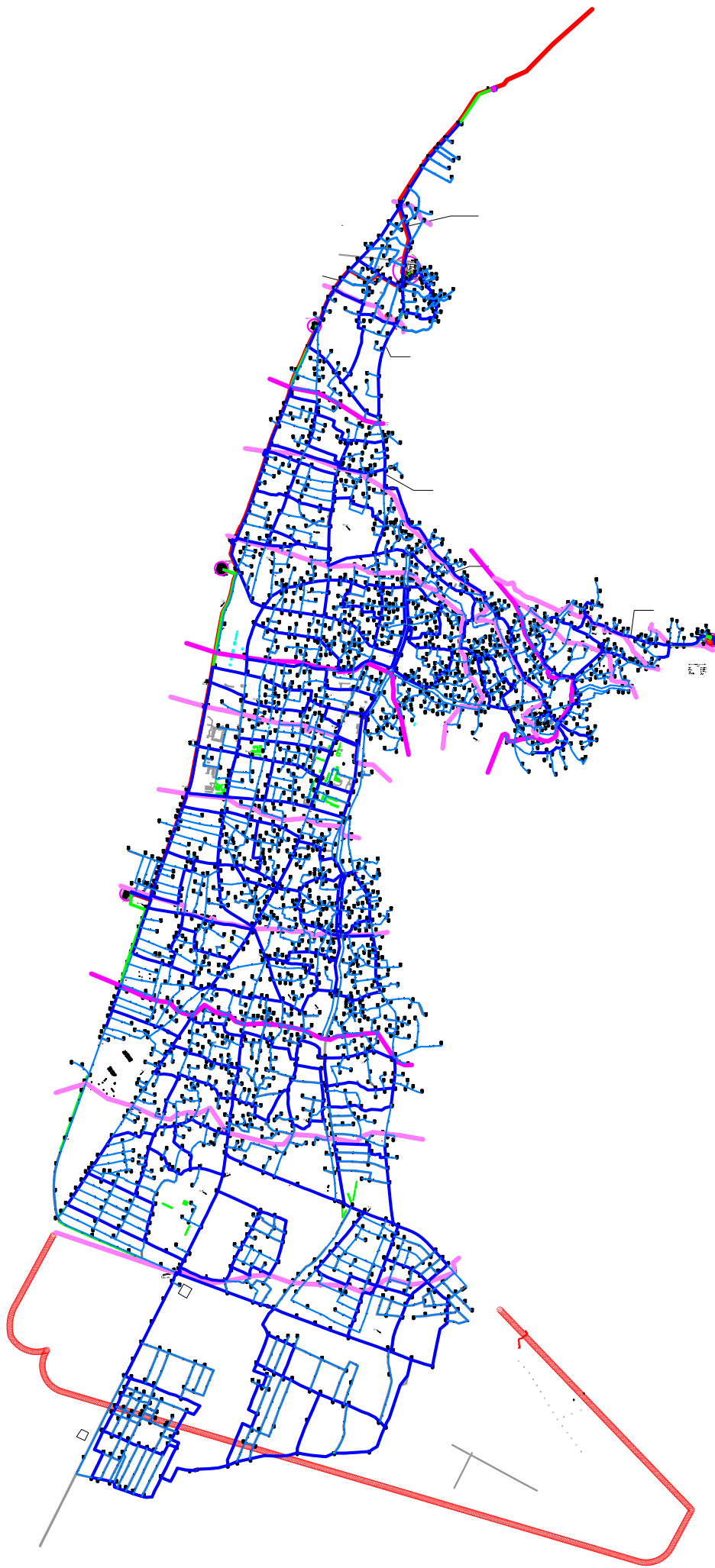



THE MINISTRY OF CULTURE AND TOURISM
OF THE AZERBAIJAN REPUBLIC



HISTORIC CENTRE OF SHEKI
WITH THE KHAN'S PALACE

"AZERBERPA" SRPI

Telman Kerimli Sabina Hacıyeva
Leyla Hüseynova Ugur Giyasi
Seyran Memmedov Medeya Garayeva

4.PROPOSED POLICIES AND ACTION FOR INTERVENTION

4E. PLANNED SEWERAGE SUPPLY SISTEM

Scale
1:2000

Date
2015



AZƏRBAYCAN RESPUBLİKASI
"AZƏRSU" ASC
REPUBLIC OF AZERBAIJAN
"AZERSU" OJSC



ART
Environmental Technologies Ltd.
Gülümşük Street No:7/22
Məhəbbət CƏMƏLİYEV / MƏHƏBBƏT
Tel: +99412 5615976 - 5616887
Email: gpc@arttd.com.az

"AY KONSALTING" MMC
"AY CONSULTING" LTD
və / and
ART Ekologiya Tehnologiya Ltd.
ART Environmental Technologies Ltd.
KONSORSIUMU / CONSORTIUM

MİLLİ SU TƏCHİZATİ VƏ KANALİZASIYA XİDMƏTLƏRİ LAYİHƏSİ (MSTKL)
SU TƏCHİZATİ VƏ KANALİZASIYA SİSTEMLƏRİ ÜZRƏ ŞƏKİ ŞƏHƏRİ
İŞÇİ LAYİHƏSİ
NATIONAL WATER SUPPLY AND SANITATION SERVICES PROJECT (NWSSP)
PREPATION OF DETAILED DESIGN WATER SUPPLY AND SANITATION
SYSTEMS SHEKI CITY

ŞƏKİ PLANLAŞDIRILAN KANALİZASIYA SİSTEMİNİN
YERLƏŞMƏSİ PLANI

SHEKI PLANNED SEWERAGE SUPPLY SYSTEM LAYOUT
PLAN

PROJE MÜD. PROJECT MAN.	Tamer TUNCER ART Env. Eng. Bsc.		LAYİHƏ MƏRH DESIGN STAGE	İSCTLAY DETAILED DESIGN
PROJE MÜH. DESIGN ENG.	Ayhan BƏNİLOĞLU ART Civi Eng.		BÖLMƏ PART	TX
PROJE MÜH. DESIGN ENG.	Təqə AYTÖRE ART Env. Eng.		TARİX DATE	2010
PROJE MÜH. DESIGN ENG.	Emre SARUHAN ART Env. Eng.		MİQYAS SCALE	1/10000
YOXLADI CHECKED BY	VALİYEV F. AY.CO BAŞ MÜHƏND.		CİZGİ NO DRAWING NO	
TƏSDİQ ETDI APPROVED BY	NƏBİYEV D. AY.CO BAŞ MÜTƏXƏS.		TOPLAM CİZM TOTAL DRAWING	

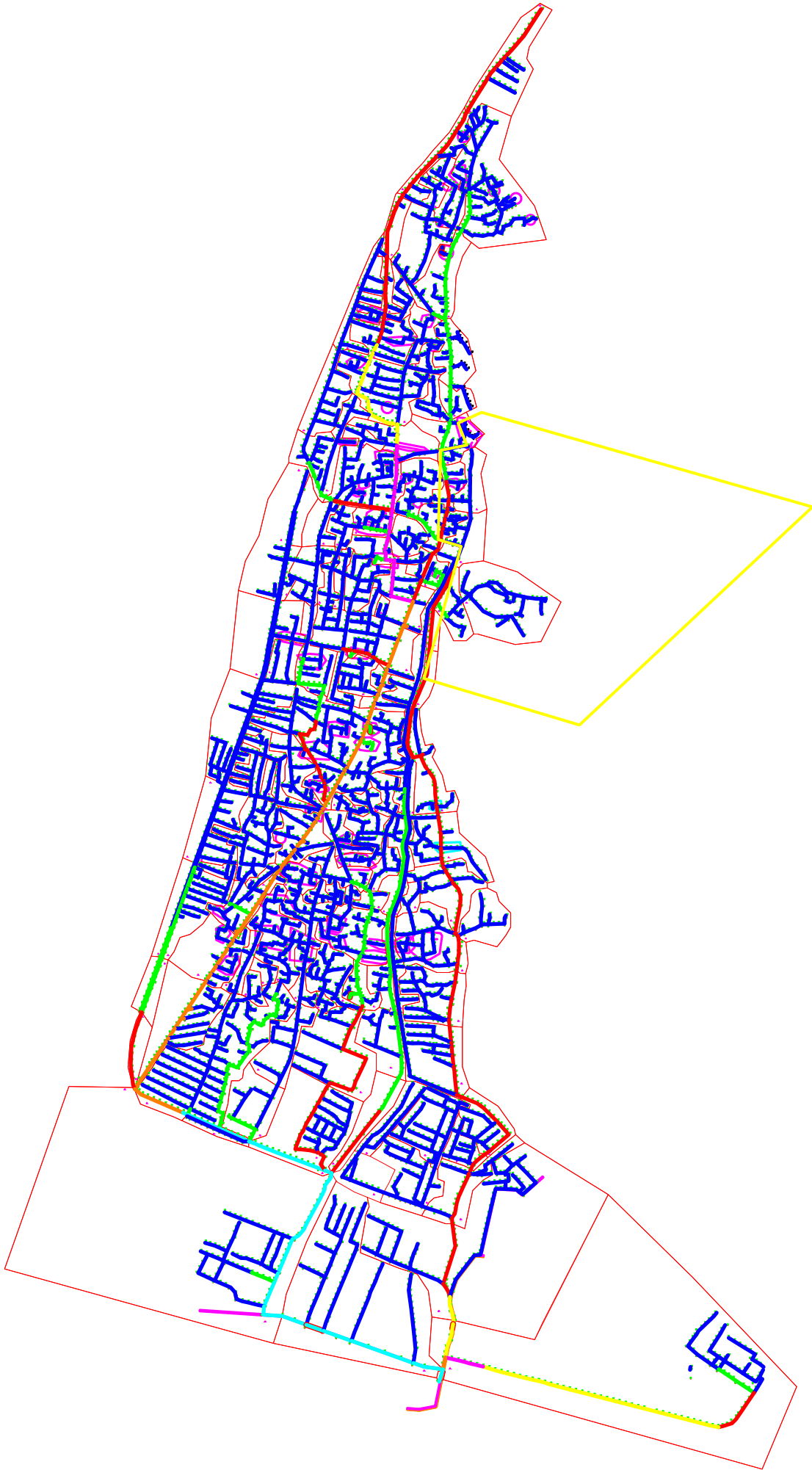



THE MINISTRY OF CULTURE AND TOURISM
OF THE AZERBAIJAN REPUBLIC



**HISTORIC CENTRE OF SHEKI
WITH THE KHAN'S PALACE**

"AZERBERPA" SRPI



Telman Kerimli Sabina Hacıyeva
Leyla Huseynova Ugur Giyasi
Seyran Memmedov Medeya Garayeva

4.PROPOSED POLICIES AND ACTION FOR INTERVENTION

**4G.CONSERVATION AND REABILITATION
WORKS STAGES**

Scale	Date	
1:500	2015	

Legenda

- 1  1th stage
2  2nd stage

