

Property: Qal'at al-Bahrain  
 Ancient Harbour and  
 Capital of Dilmun  
 World Heritage Site



Map 1: Both Delimitations of  
 the Property and  
 Both Delimitations of the Buffer Zone

LEGEND

- Current Property Boundary
- Current Property Area
- Current Buffer Zone Boundary
- Current Buffer Zone Area
- Proposed Property Boundary
- Proposed Property Extension
- Proposed Buffer Zone Boundary
- Proposed Buffer Zone Extension



	Property Area 1	Property Area 2	Proposed Property Extension	Buffer Zone	Proposed Buffer Zone Extension
North	26° 14' 04" N	26° 14' 55" N	26° 14' 07" N	26° 17' 53" N	26° 17' 53" N
South	26° 13' 53" N	26° 14' 23" N	26° 13' 47" N	26° 13' 34" N	26° 13' 34" N
West	50° 31' 06" E	50° 30' 54" E	50° 30' 44" E	50° 30' 49" E	50° 30' 39" E
East	50° 31' 28" E	50° 31' 24" E	50° 31' 28" E	50° 31' 55" E	50° 31' 55" E

0 50 100 250 500 1000 meters

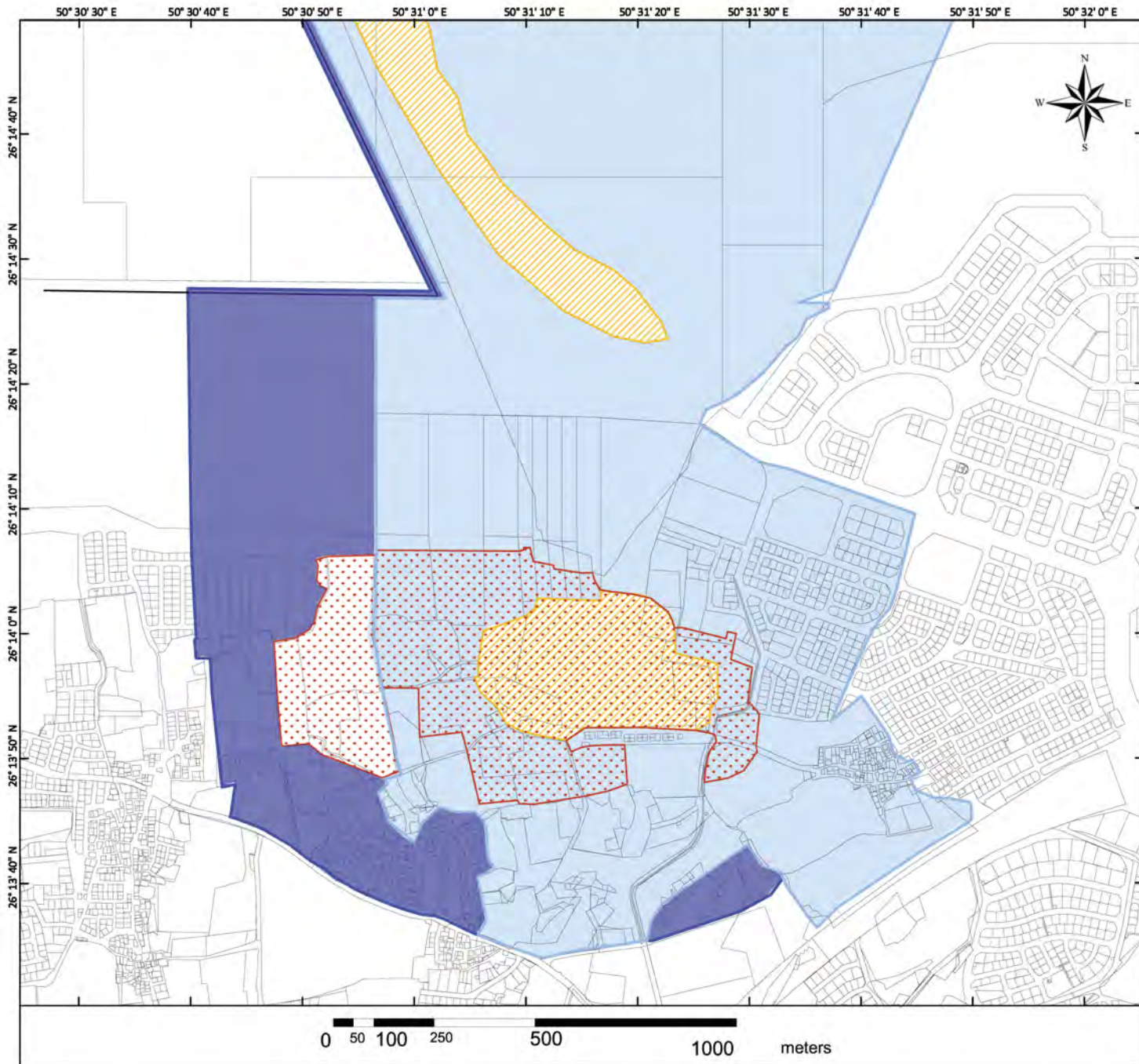

**Property: Qal'at al-Bahrain**  
**Ancient Harbour and Capital of Dilmun**  
**World Heritage Site**

**Map 2: Both Delimitations of the Property and Both Delimitations of the Buffer Zone**

**LEGEND**

-  **Current Property Boundary**
-  **Current Property Area**
-  **Current Buffer Zone Boundary**
-  **Current Buffer Zone Area**
-  **Proposed Property Boundary**
-  **Proposed Property Extension**
-  **Proposed Buffer Zone Boundary**
-  **Proposed Buffer Zone Extension**

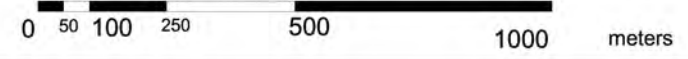

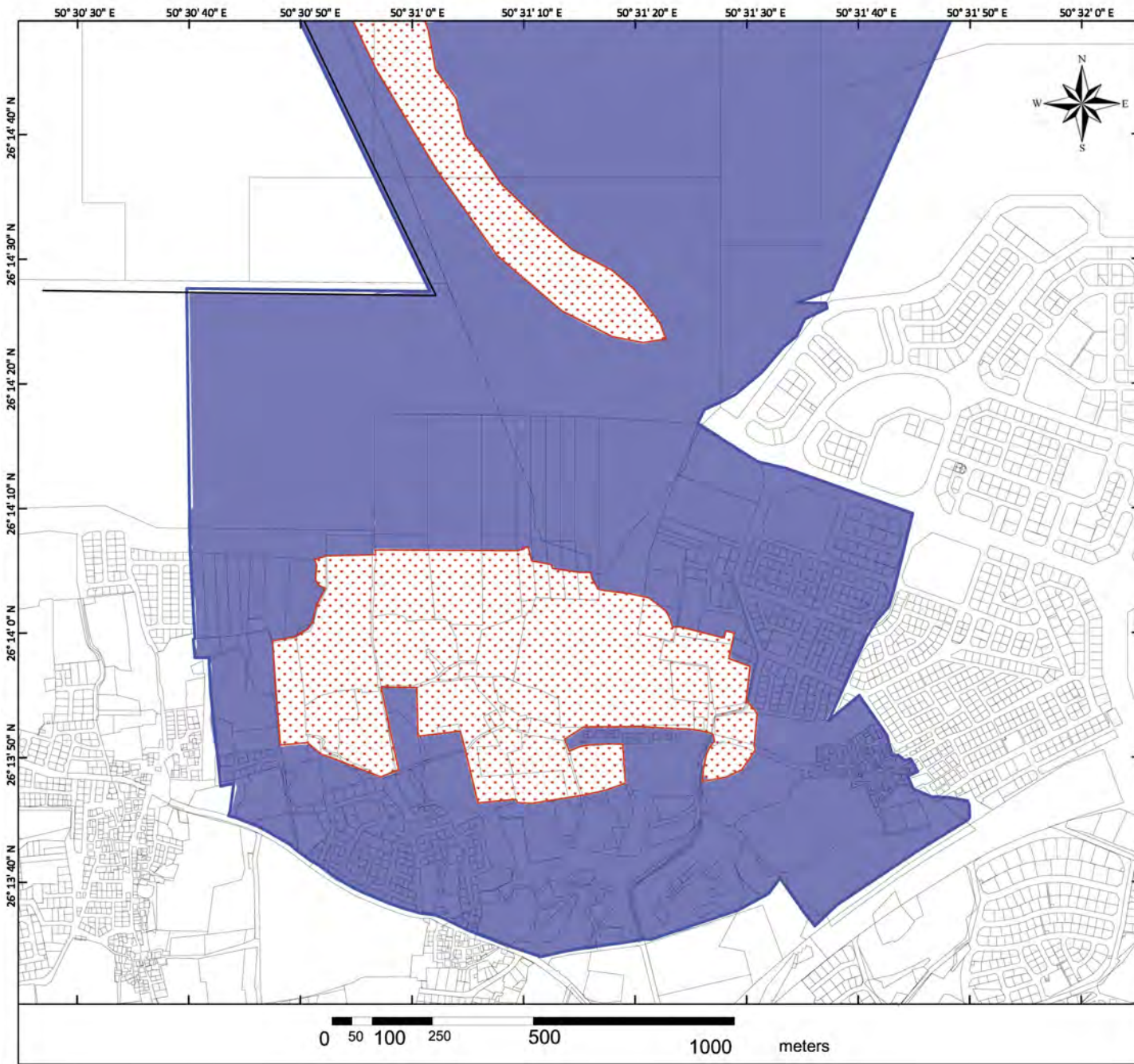





**Property: Qal'at al-Bahrain**  
**Ancient Harbour and Capital of Dilmun**  
**World Heritage Site**

**Map 3: Proposed Revision of**  
**Property Boundary and**  
**Buffer Zone Boundary**

**LEGEND**

-  Proposed Property Area
-  Proposed Buffer Zone Area
-  Proposed Property Boundary
-  Proposed Buffer Zone Boundary

