

MAP INDICATING THE PROPERTY AND THE SURROUNDING NATURAL AND BUILT ENVIRONMENT

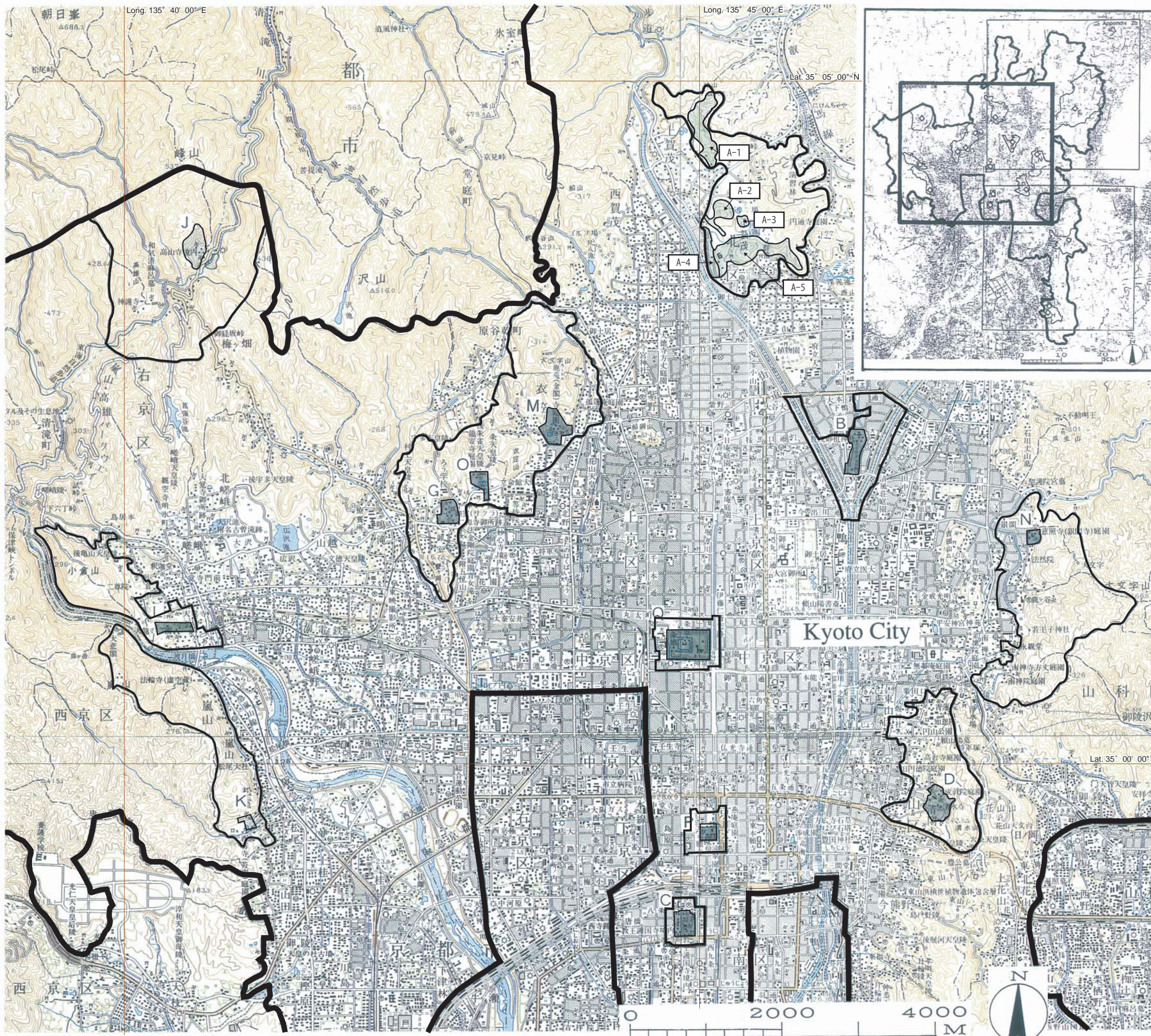

A : Kamowakeikazuchi-jinja Area	63.8 ha
Buffer Zone	242.7 ha
B : Kamomioya-jinja Area	10.7 ha
Buffer Zone	105.3 ha
C : Kyo-o-gokoku-ji Area	8.5 ha
Buffer Zone	22.8ha
D : Kiyomizu-dera Area	12.3 ha
Buffer Zone	161.1 ha
G : Ninna-ji Area	9.2 ha
M : Rokuon-ji Area	9.3 ha
O : Ryoan-ji Area	3.9 ha
Buffer Zone	431.3 ha
J : Kozan-ji Area	15.7 ha
Buffer Zone	444.9 ha
K : Saiho-ji Area	1.7 ha
Buffer Zone	204.6 ha
L : Tenryu-ji Area	3.0 ha
Buffer Zone	167.0 ha
N : Jisho-ji Area	5.7 ha
Buffer Zone	318.9 ha
P : Hongan-ji Area	6.1 ha
Buffer Zone	24.3 ha
Q : Nijo-jo Area	27.5 ha
Buffer Zone	28.7 ha

- BUFFER ZONE OF THE WORLD HERITAGE PROPERTY
- HISTORIC ENVIRONMENT CONTROL AREA
- BOUNDARY OF THE WORLD HERITAGE PROPERTY

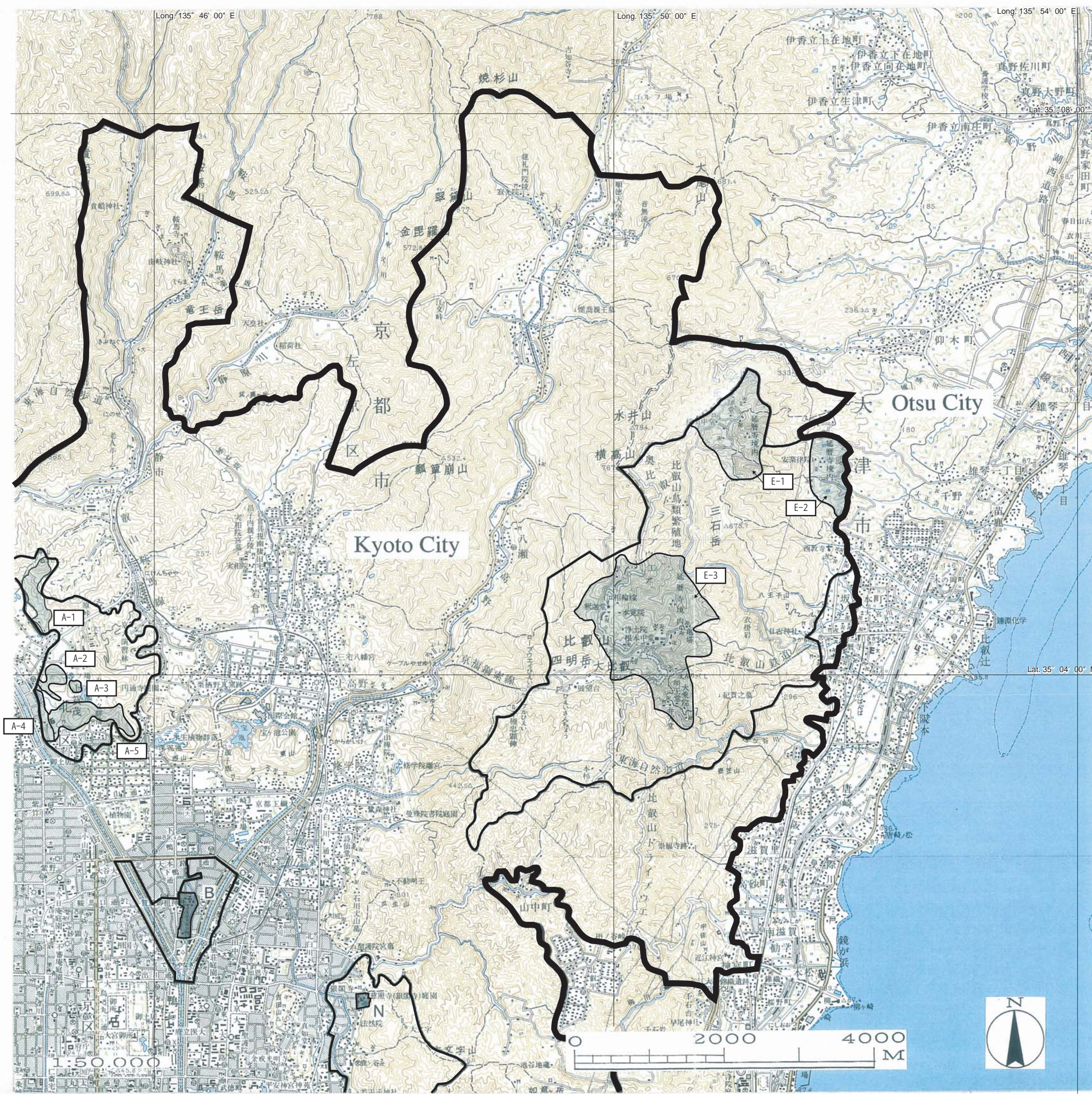

1:50,000

MAP INDICATING THE PROPERTY AND THE SURROUNDING NATURAL AND BUILT ENVIRONMENT

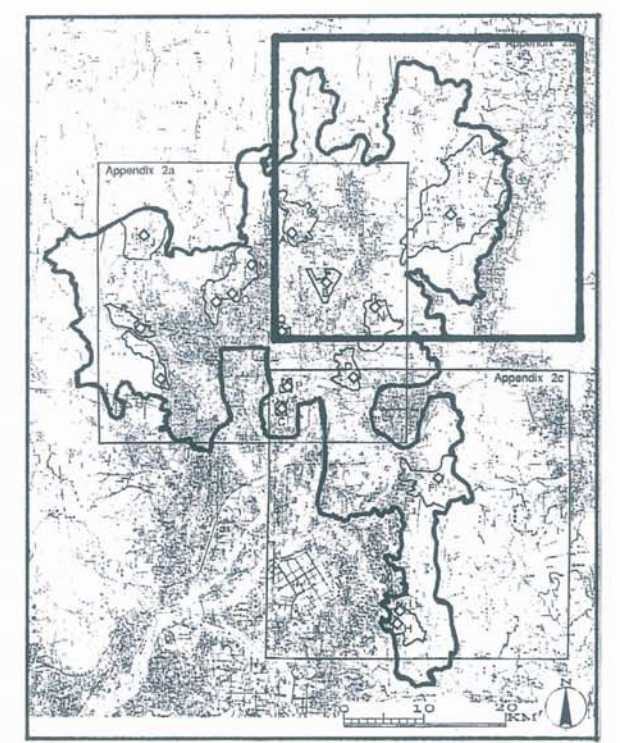

A : Kamowakekazuchi-jinja Area	63.8 ha
Buffer Zone	242.7 ha
B : Kamomioya-jinja Area	10.7 ha
Buffer Zone	105.3 ha
E : Enryaku-ji Area	497.7 ha
Buffer Zone	1,005.0ha
N : Jisho-ji Area	5.7 ha
Buffer Zone	318.9 ha



-  BUFFER ZONE OF THE WORLD HERITAGE PROPERTY
-  HISTORIC ENVIRONMENT CONTROL AREA
-  BOUNDARY OF THE WORLD HERITAGE PROPERTY

MAP INDICATING THE PROPERTY AND THE SURROUNDING NATURAL AND BUILT ENVIRONMENT

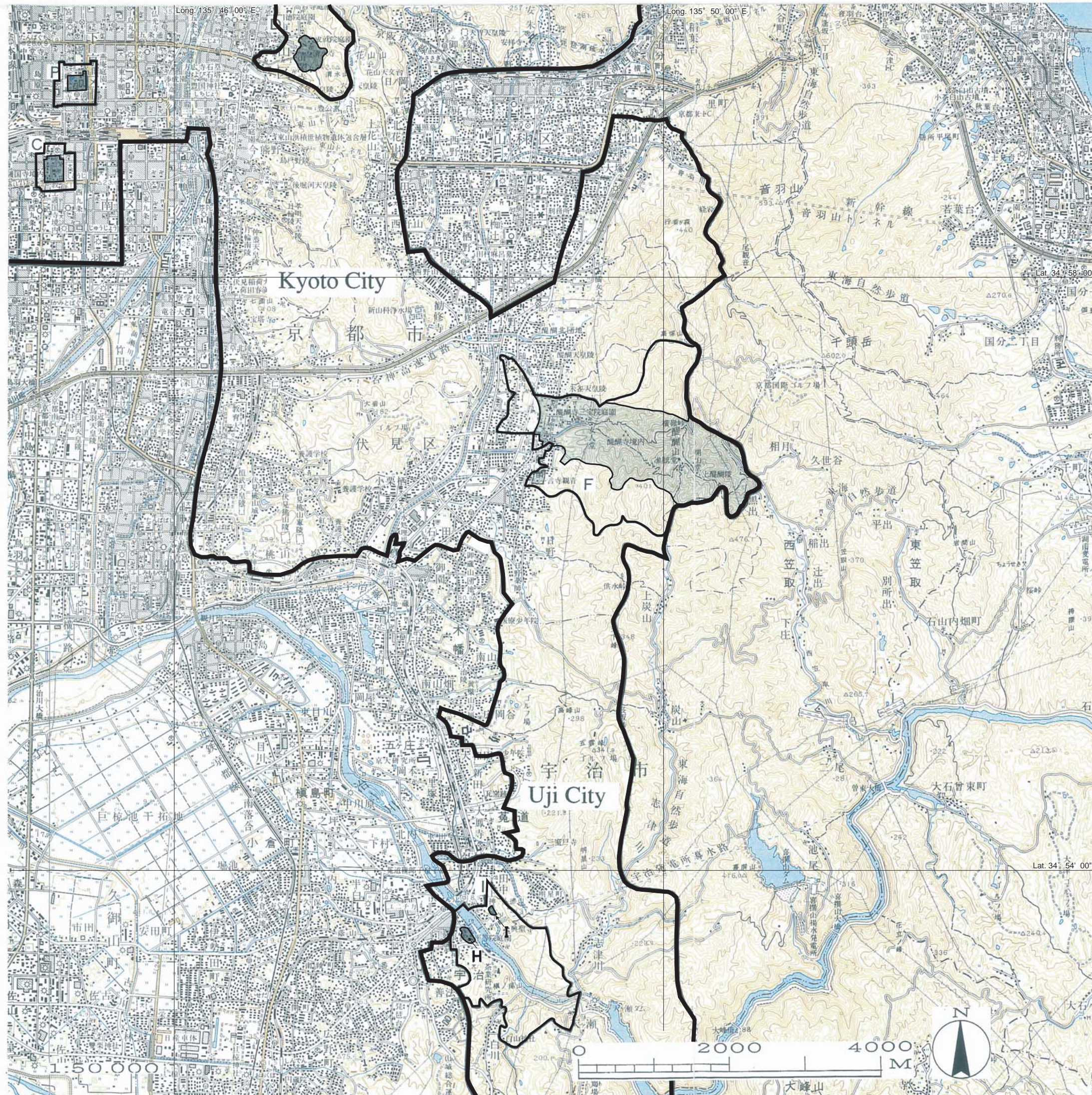

C : Kyo-o-gokoku-ji Area	8.5 ha
Buffer Zone	22.8 ha
D : Kiyomizu-dera Area	12.3 ha
Buffer Zone	161.1ha
F : Daigo-ji Area	378.7 ha
Buffer Zone	218.7 ha
H : Byodo-in Area	2.0 ha
I : Ujigami-jinja Area	0.3 ha
Buffer Zone	203.8 ha
P : Hongan-ji Area	6.1 ha
Buffer Zone	24.3 ha

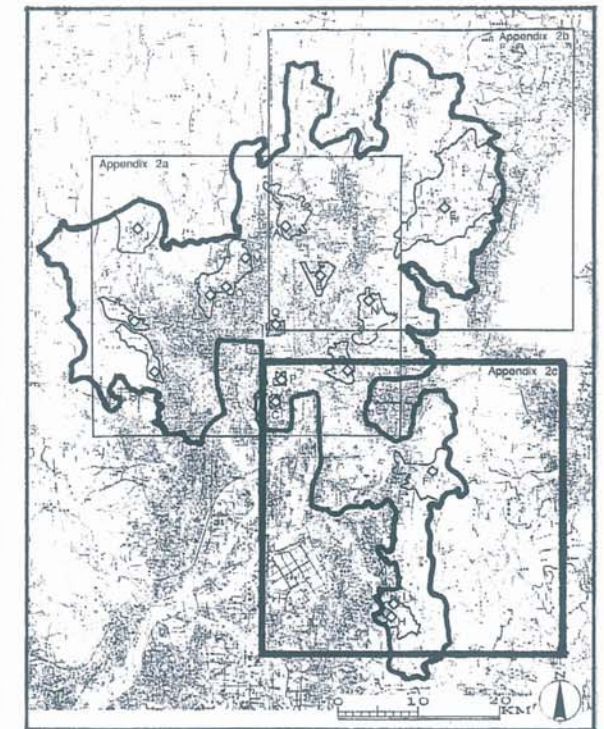

-  BUFFER ZONE OF THE WORLD HERITAGE PROPERTY
-  HISTORIC ENVIRONMENT CONTROL AREA
-  BOUNDARY OF THE WORLD HERITAGE PROPERTY