The city of Moscow. The buffer zone of the ensemble of the Novodevichy convent.

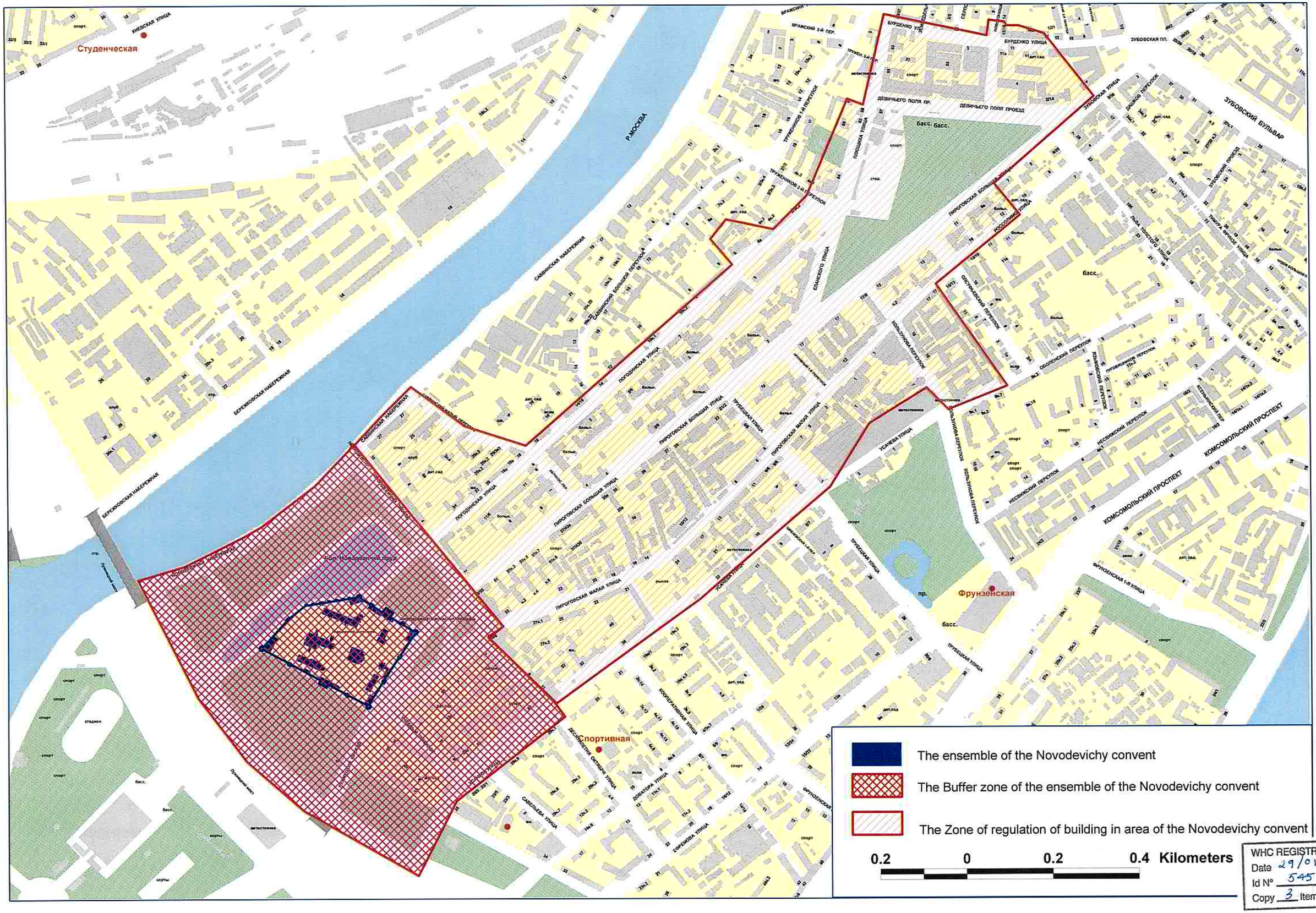

WHC REGISTRATION
Date 29/01/04
Id N° 545 B/S
Copy 3 Item 41