

Lat. 36° 16' 00" N



Lat. 36° 15' 30" N

APPENDIX-3b-1

MAP INDICATING THE EXTENT OF THE PROPERTY

Ogimachi Village

Boundary of the World Heritage Property : 45.6ha
(Ogimachi village 1 : 45.4 ha, Ogimachi village 2 : 0.2 ha)

Historic Buildings and Environmental Features
(Maps Appendix-3b2(1) to 3b2(4))

Existing Land-use Patterns:
(Maps Appendix-3b3(1) to 3b3(4))

 Historic Buildings

 Boundary of the World Heritage Property

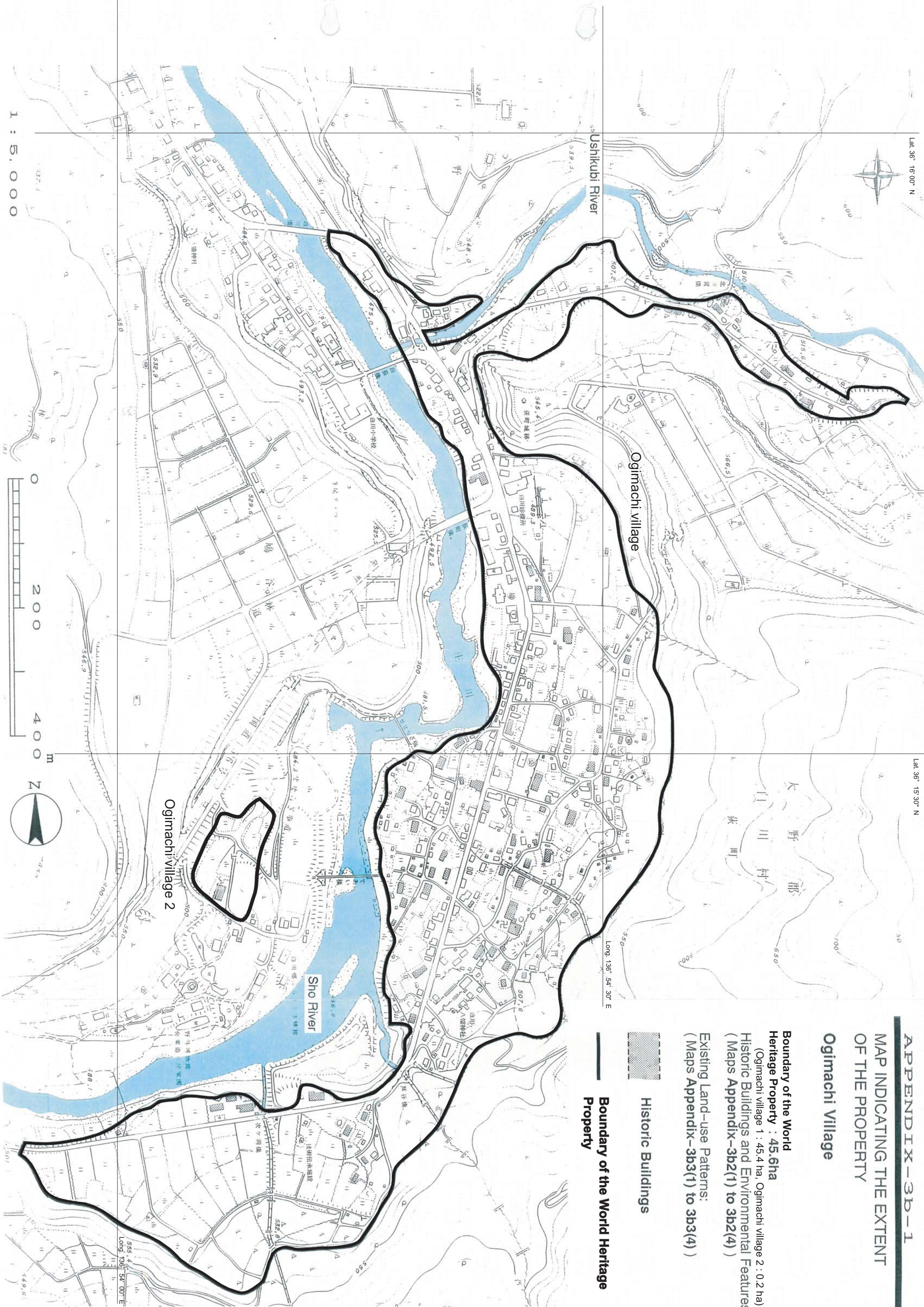

1 : 5,000

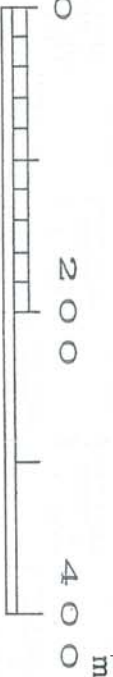

Long. 136° 54' 00" E

MAP INDICATING THE EXTENT
OF THE PROPERTY

Ainokura Village:

Historic Buildings and Environmental
Features (1/2)

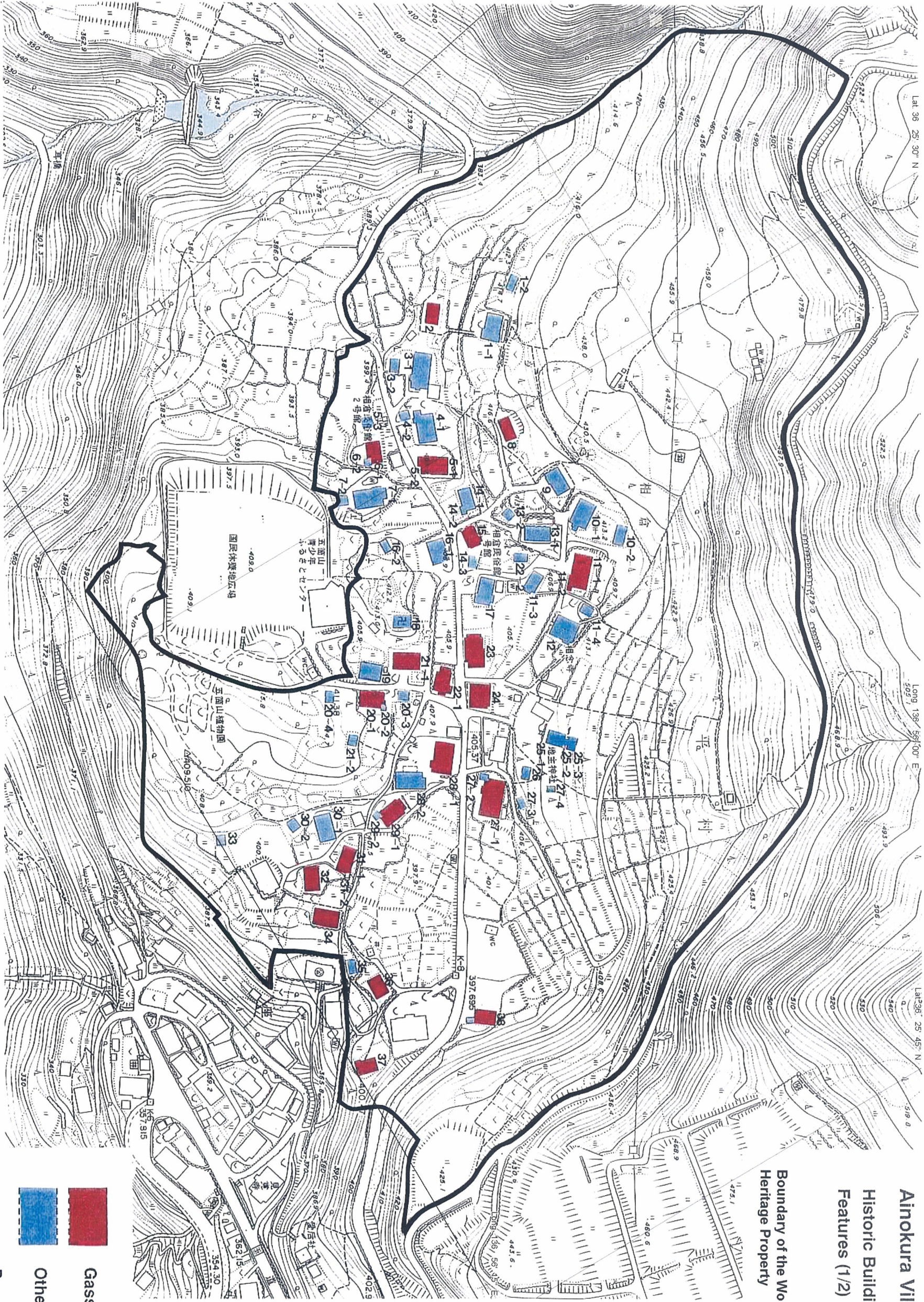

Boundary of the World
Heritage Property 18.0ha

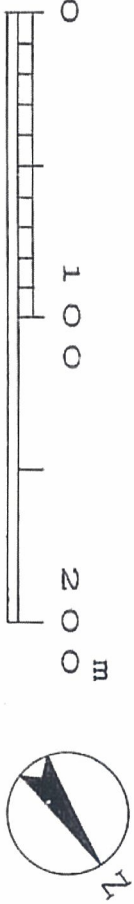

1 : 2,500

Notes: The number on the drawing represents the number shown in the
Inventory of the Historic Buildings and Environmental Features
designated and described in the Preservation Plan (Appendix-10b).



-  Gassho-style houses
-  Other Historic Buildings
-  Boundary of the World
Heritage Property

MAP INDICATING THE EXTENT OF THE PROPERTY

Suganuma Village:

Historic Buildings and Environmental Features

Boundary of the World Heritage Property 4.4ha



- Gassho-style houses
- Other Historic Buildings
- Shrine grove

Boundary of the World Heritage Property

MAP INDICATING THE ZONES
OF LEGAL PROTECTION

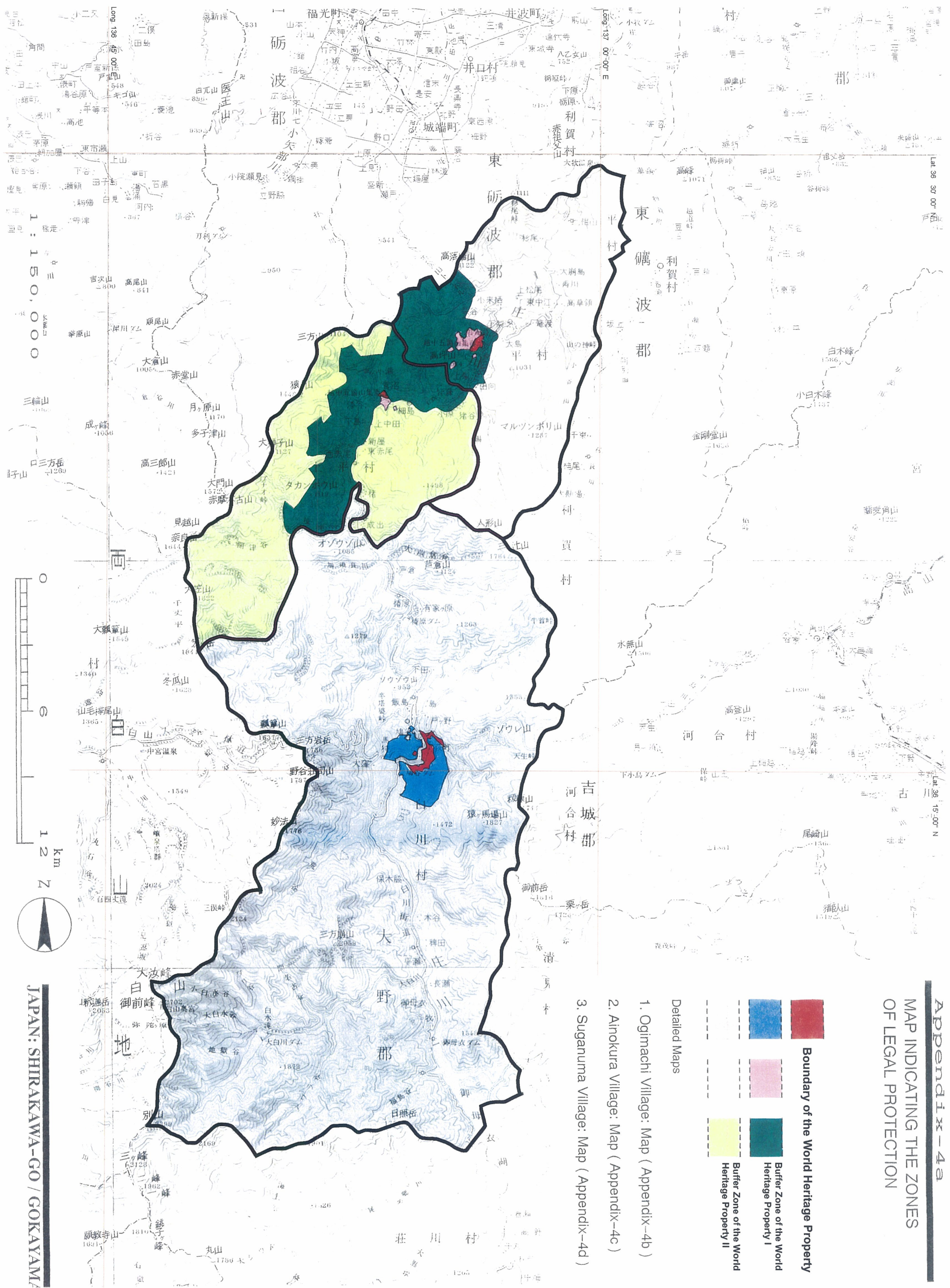
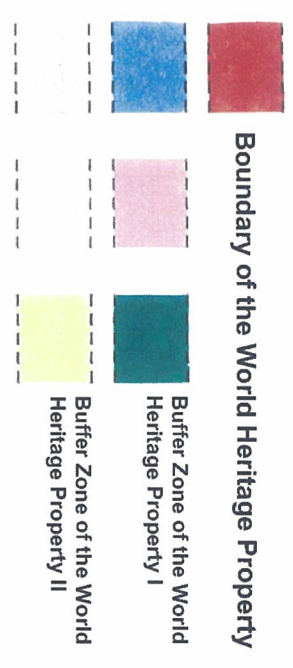

Lat 36 15' 30" N

Lat 36 14' 30" N

Long 133 54' 30" E

Long 136 53' 30" E



1 : 10,000



Appendix-4b

MAP INDICATING THE ZONES
OF LEGAL PROTECTION

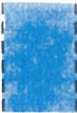
Ogimachi Village

-  **Ogimachi Village** 45.6 ha
Shirakawa-mura Ogimachi
Preservation District for
Groups of Historic Buildings
(The Law for the Protection
of Cultural Properties)
-  **Buffer Zone of the World
Heritage Property I** 471.5 ha
Historic Cultural Landscape
Protection District
(The Shirakawa-mura Regulation
Related to the Control of the
Natural Environment)
-  **Buffer Zone of the World
Heritage Property II** 35,655 ha
Natural Environment Control Area
(The Shirakawa-mura Regulation
Related to the Control of the
Natural Environment)

MAP INDICATING THE ZONES
OF LEGAL PROTECTION

Ainokura Village

Ainokura Village 18.0 ha
Taira-Mura Ainokura
Preservation District for
Groups of Historic Buildings
(The Law for the Protection
of Cultural Properties)

**Buffer Zone of the World
Heritage Property I** 42 ha^{*1}
Historic Site
(The Law for the Protection
of Cultural Properties)

**Buffer Zone of the World
Heritage Property I** 3,856 ha^{*2}
Gokayama Prefectural Natural Park
(The Toyama Prefectural Natural
Parks Regulation)

**Buffer Zone of the World
Heritage Property II** 9,406 ha
Natural Environment and Cultural
Landscape Control Area
(The Taira-Mura Ainokura Regulation
Related to the Conservation of the
Natural Environment and Cultural
Landscape)

- Notes:
1. The area of this buffer zone (the Historic Site) contains a
the nominated area (the Preservation District).
 2. This buffer zone (the Natural Park) is shared with Suganuma
Village (Appendix-4d).

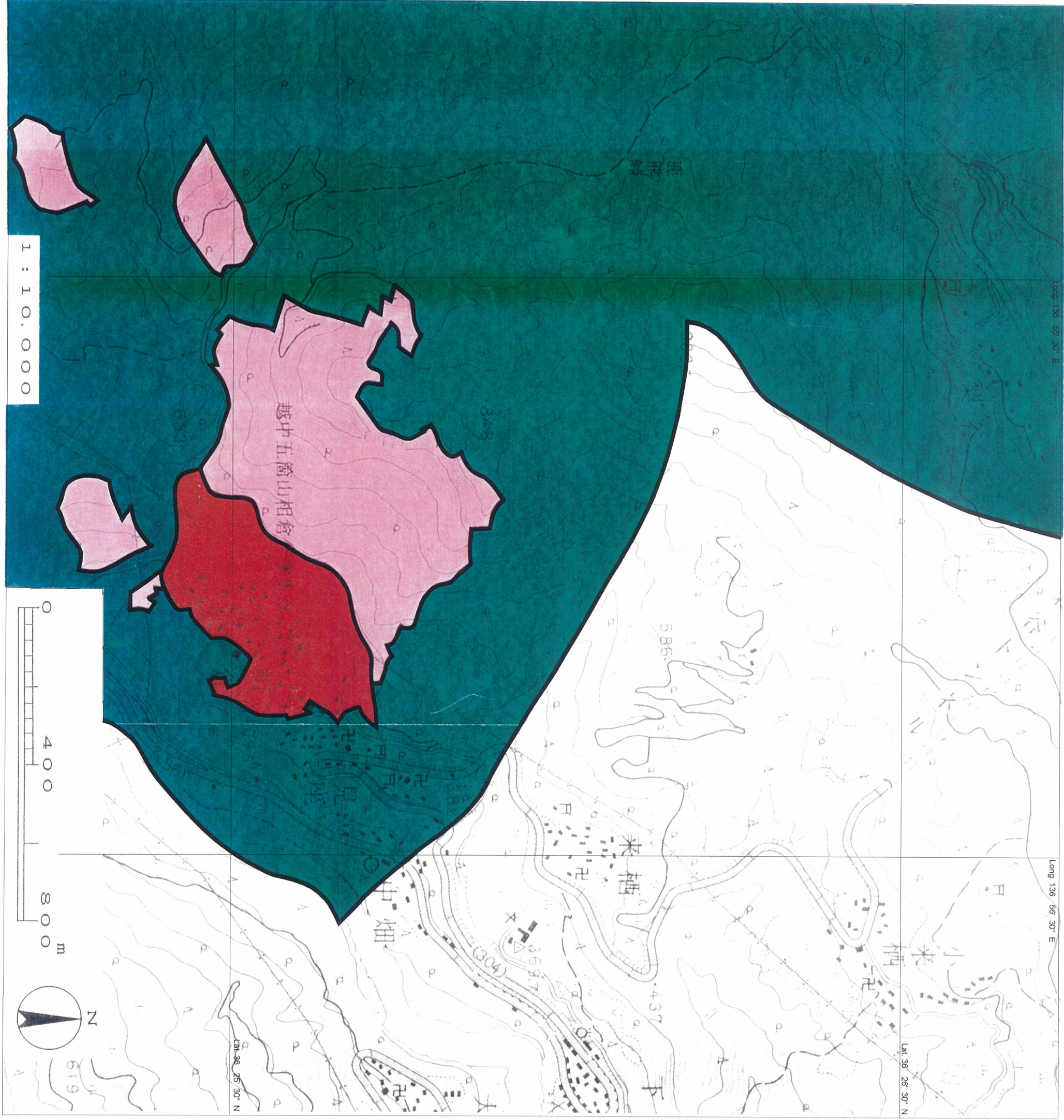

MAP INDICATING THE ZONES
OF LEGAL PROTECTION

Suganuma Village

Suganuma Village 4.4 ha
Kamitaira-Mura Suganuma
Preservation District for
Groups of Historic Buildings
(The Law for the Protection
of Cultural Properties)

**Buffer Zone of the World
Heritage Property I** 14.5 ha*
Historic Site
(The Law for the Protection
of Cultural Properties)

**Buffer Zone of the World
Heritage Property I** 3,856 ha*
Gokayama Prefectural Natural Park
(The Toyama Prefectural
Natural Parks Regulation)

**Buffer Zone of the World
Heritage Property II** 9,477 ha
Natural Environment and Cultural
Landscape Control Area
(The Kamitaira-Mura Suganuma
Regulation Related to the
Conservation of the Natural
Environment and Cultural Landscape)

Notes:
1. The area of this buffer zone (the Historic Site) contains a
portion of the nominated area (the Preservation District).
2. This buffer zone (the Natural Park) is shared with Suganuma
Village (Appendix-4c).

