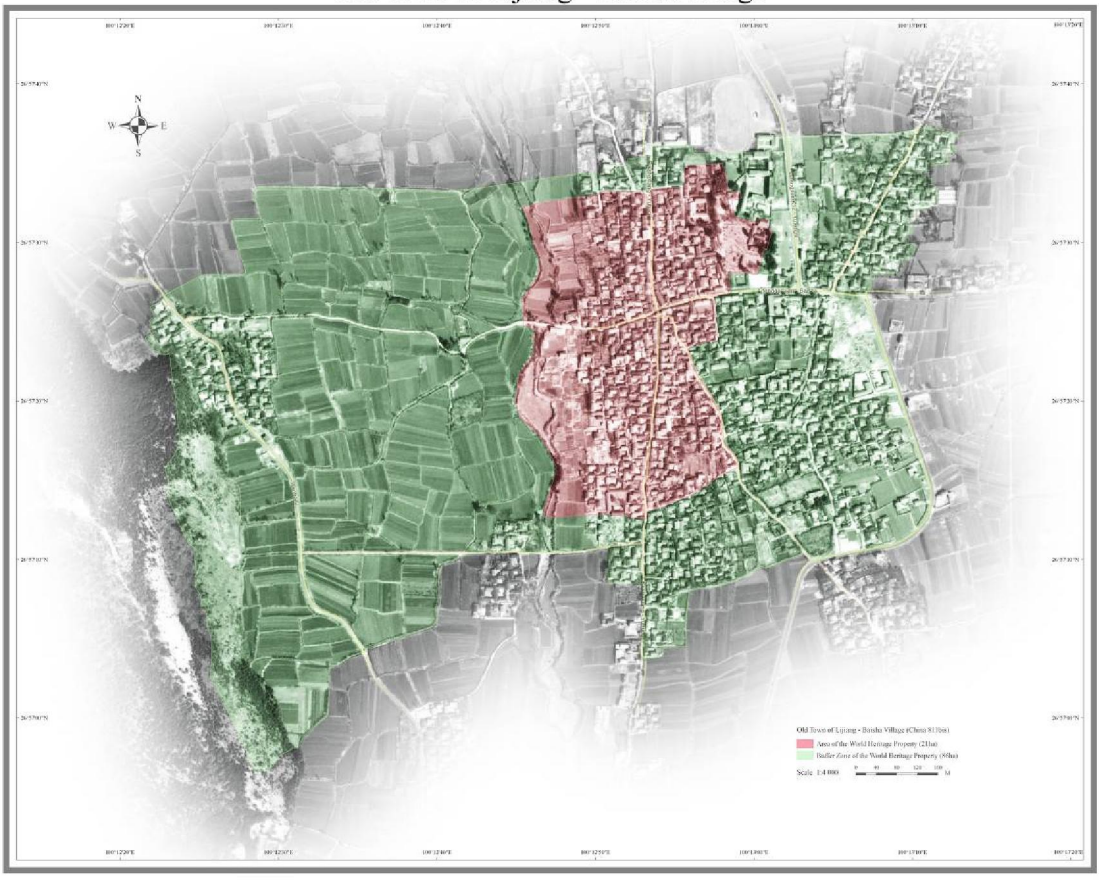Old Town of Lijiang - Baisha Village