

**AGUASCALIENTES STATE
GOVERNMENT**







**NAME OF PROPERTY
CAMINO REAL DE TIERRA ADENTRO**

**KEY:
AM-004**

**IDENTIFICATION OF THE FORMER HACIENDA
OF CIENEGUILLA
CADASTRAL MAP**

**NAME OF SITE:
FORMER HACIENDA OF CIENEGUILLA**

NOMENCLATURE

-  CORE ZONE
-  BUFFER ZONE
-  CHAPEL
-  ROYAL ROAD

MUNICIPALITY MAP



LOCALIZATION

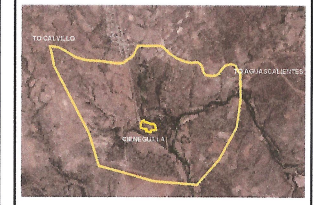

DATE:
NOV, 2008

SCALE:
1:18470

