

BEECH PRIMEVAL FORESTS OF THE CARPATHIANS

Map annex 2

The position of the serial nomination properties
on the Ukrainian and Slovak territories

Individual properties:

1. Chornohora
2. Havesova
3. Kuzyi - Trybushany
4. Maramorosh
5. Rozok
6. Stuzica - Bukovske vrchy
7. Stuzhytsia - Uzhok
8. Svydovets
9. Uholka - Shyrokyi Luh
10. Vihorlat

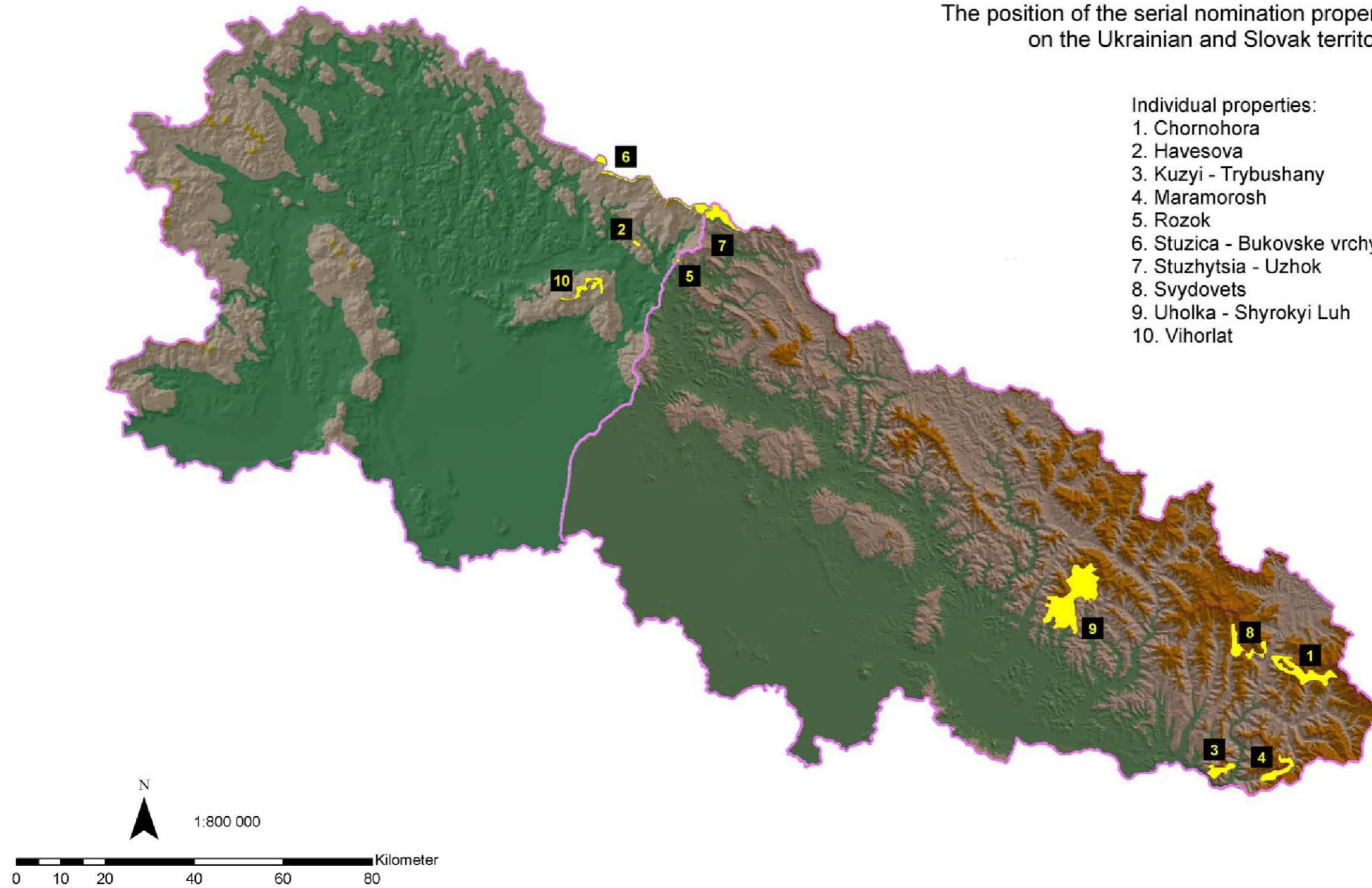

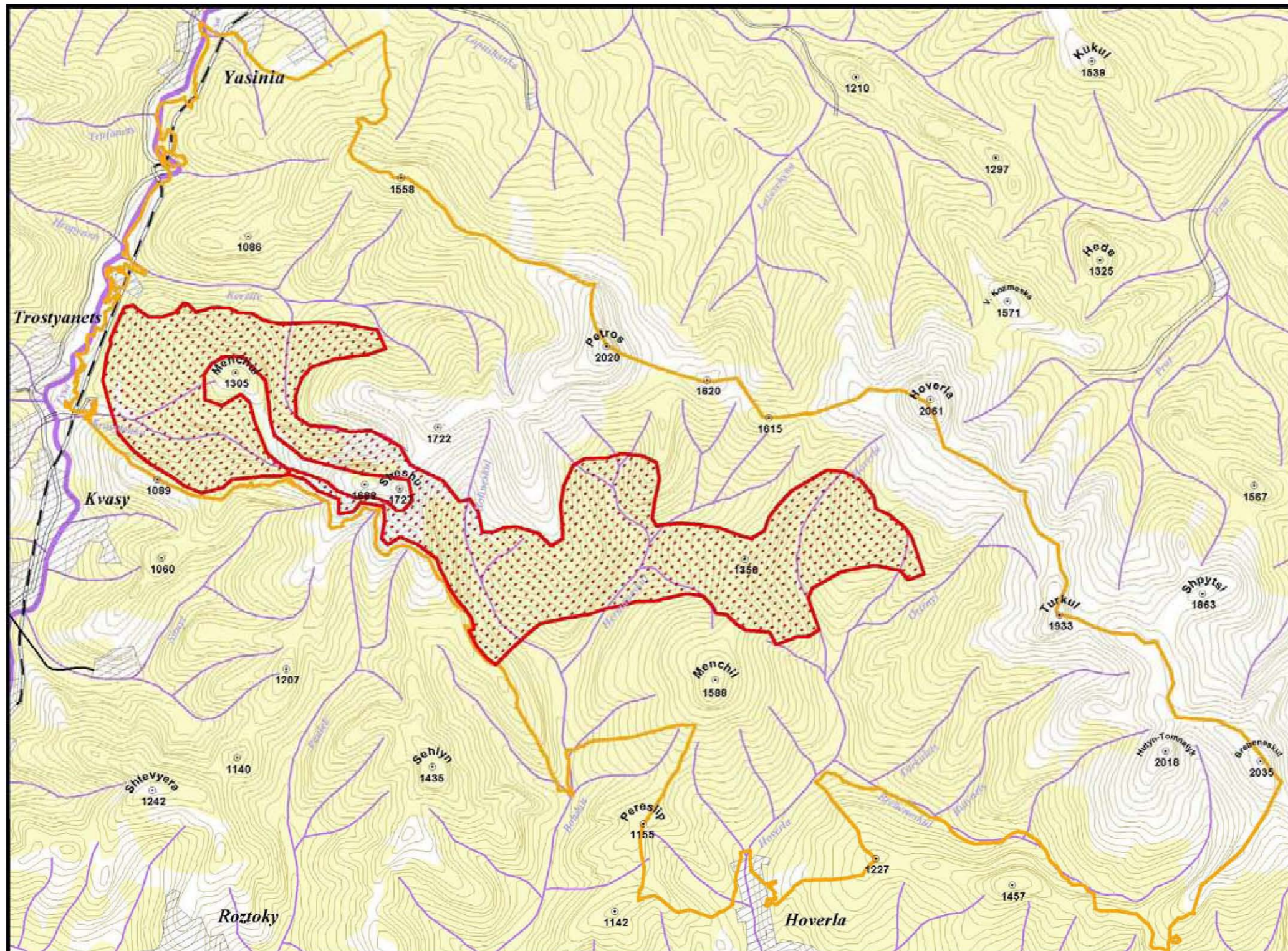

Map annex No. 7

BEECH PRIMEVAL FORESTS OF THE CARPATHIANS (Ukrainian part)

CHORNOHORA (CH)

Legend:

- Core zone
- Buffer zone

Note: The buffer zone coincides with the Chornohirskiy massif of the Carpathian Biosphere Reserve

- Forests
- Urban areas
- Lakes
- Streams
- Primary transportation roads

1 : 100 000

BEECH PRIMEVAL FORESTS OF THE CARPATHIANS

Map sheets of individual properties within the nominated series

Havesova



Legend:

-  Core zone
-  Buffer zone

Note: The buffer zone boundary coincides with the Havesová National Nature Preserve (category Ia according to Guidelines for Protected Area Management Categories (IUCN, 1994)).

-  Forests
-  Urban areas
-  Lakes
-  Streams
-  Primary transportation roads
-  Secondary transportation roads
-  Forest and rural hard top roads
-  Forest and rural dirt roads

1:50 000



Map annex No. 9

BEECH PRIMEVAL FORESTS OF THE CARPATHIANS (Ukrainian part)

KUZIY-TRYBUSHANY (KT)

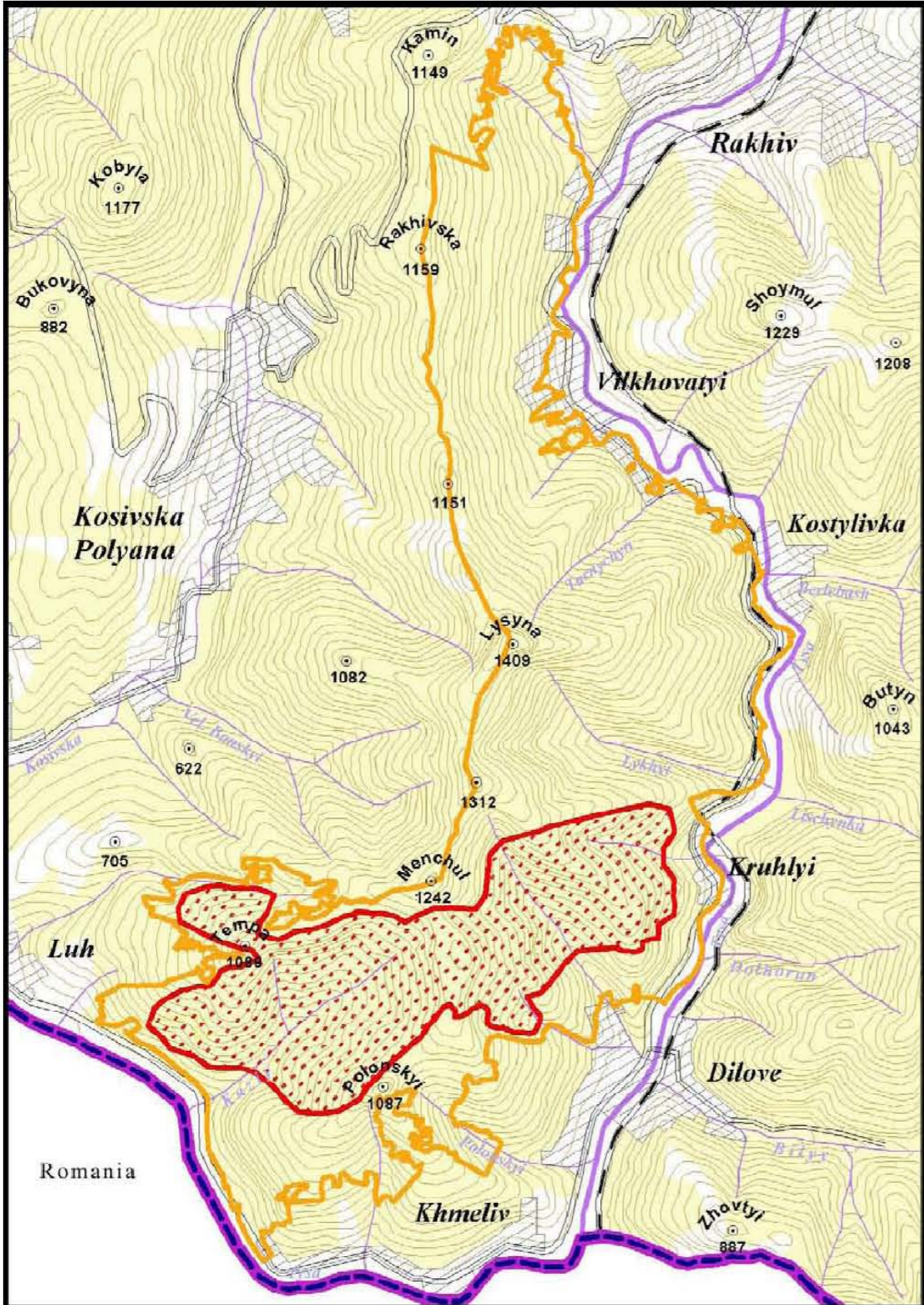

Legend:

-  Core zone
-  Buffer zone

Note: The buffer zone coincides with the Kuziy-Trybushanskyi massif of the Carpathian Biosphere Reserve

-  Forests
-  Urban areas
-  Lakes
-  Streams
-  Primary transportation roads

1 : 100 000

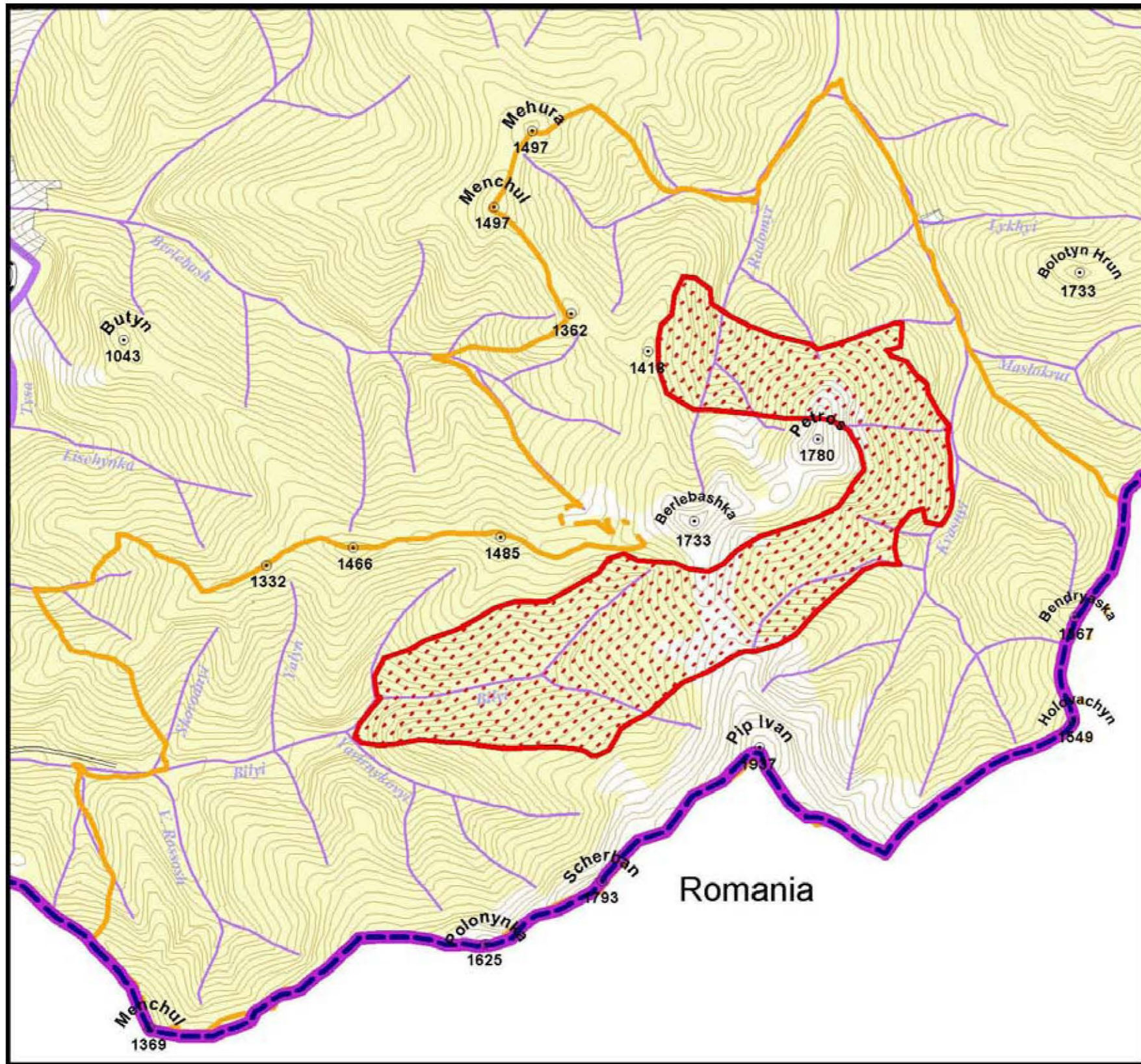

Map annex No. 10

**BEECH PRIMEVAL
FORESTS
OF THE CARPATHIANS
(Ukrainian part)**

MARAMOROSH (MR)

Legend:

-  Core zone
-  Buffer zone

Note: The buffer zone coincides with the Maramoroskyi massif of the Carpathian Biosphere Reserve

-  Forests
-  Urban areas
-  Lakes
-  Streams
-  Primary transportation roads

1 : 100 000

BEECH PRIMEVAL FORESTS OF THE CARPATHIANS

Map sheets of individual properties within the nominated series

Rozok

Legend:

-  Core zone
-  Buffer zone

Note: The buffer zone boundary coincides with the Hrončeský Grúň National Nature Preserve (category Ia according to Guidelines for Protected Area Management Categories (IUCN, 1994)).

-  Forests
-  Urban areas
-  Lakes
-  Streams
-  Primary transportation roads
-  Secondary transportation roads
-  Forest and rural hard top roads
-  Forest and rural dirt roads

1:50 000

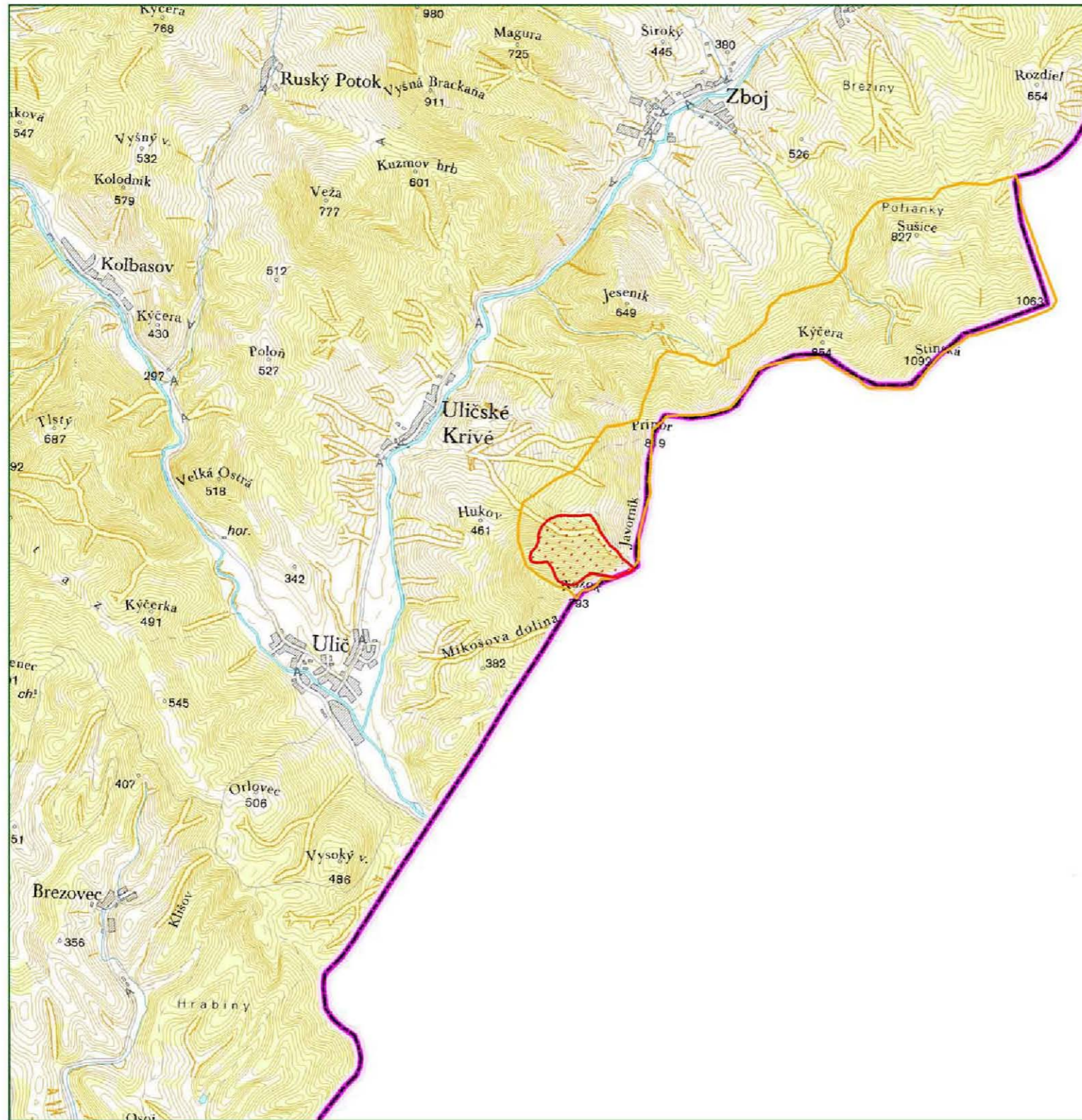

BEECH PRIMEVAL FORESTS OF THE CARPATHIANS

Map sheets of individual properties within the nominated series

Stuzica - Bukovske vrchy

Legend:

-  Core zone
-  Buffer zone

Note: The buffer zone boundary coincides with the Stuzica National Nature Preserve (category Ia according to Guidelines for Protected Area Management Categories (IUCN, 1994)).

-  Forests
-  Urban areas
-  Lakes
-  Streams
-  Primary transportation roads
-  Secondary transportation roads
-  Forest and rural hard top roads
-  Forest and rural dirt roads

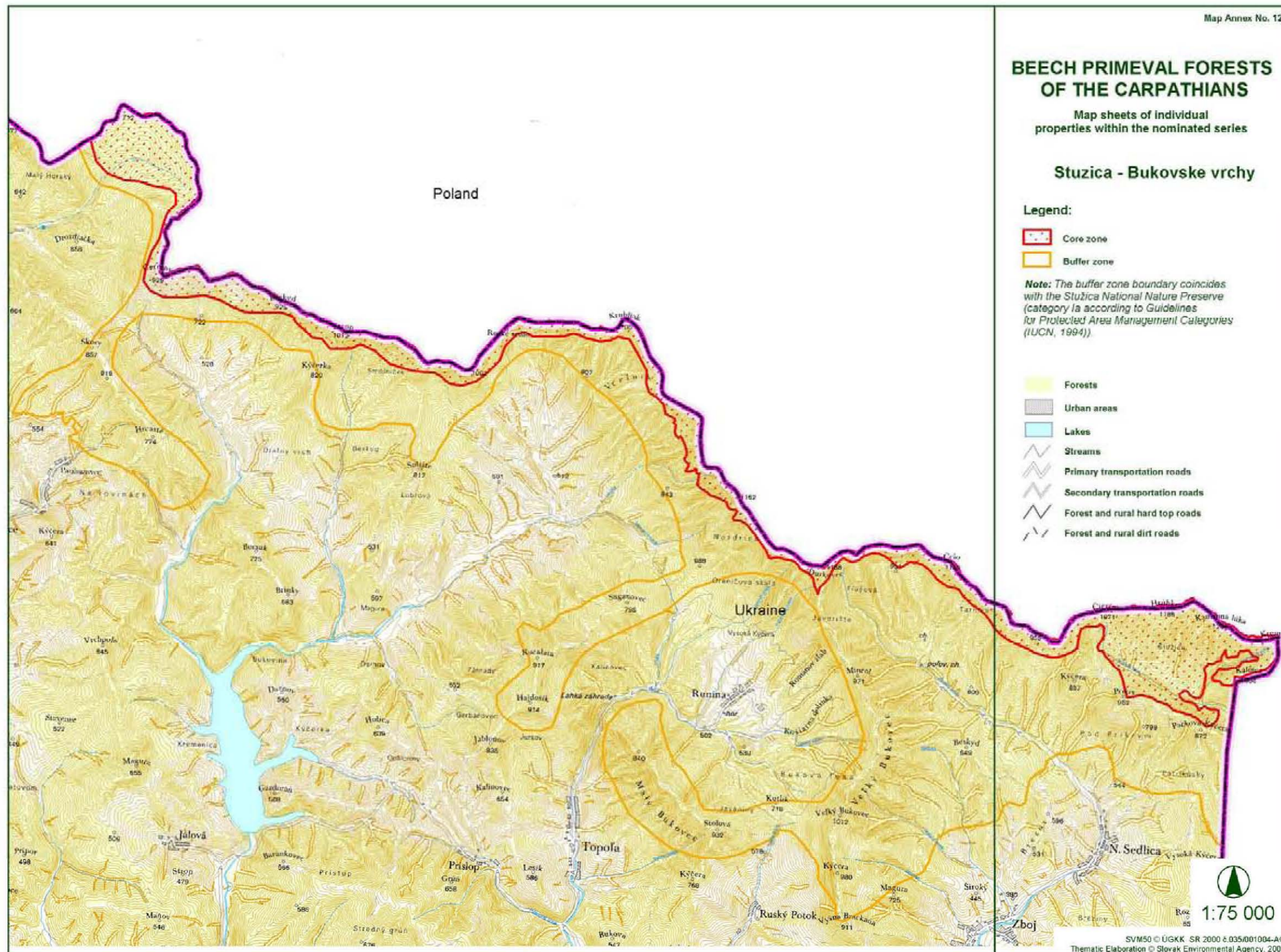

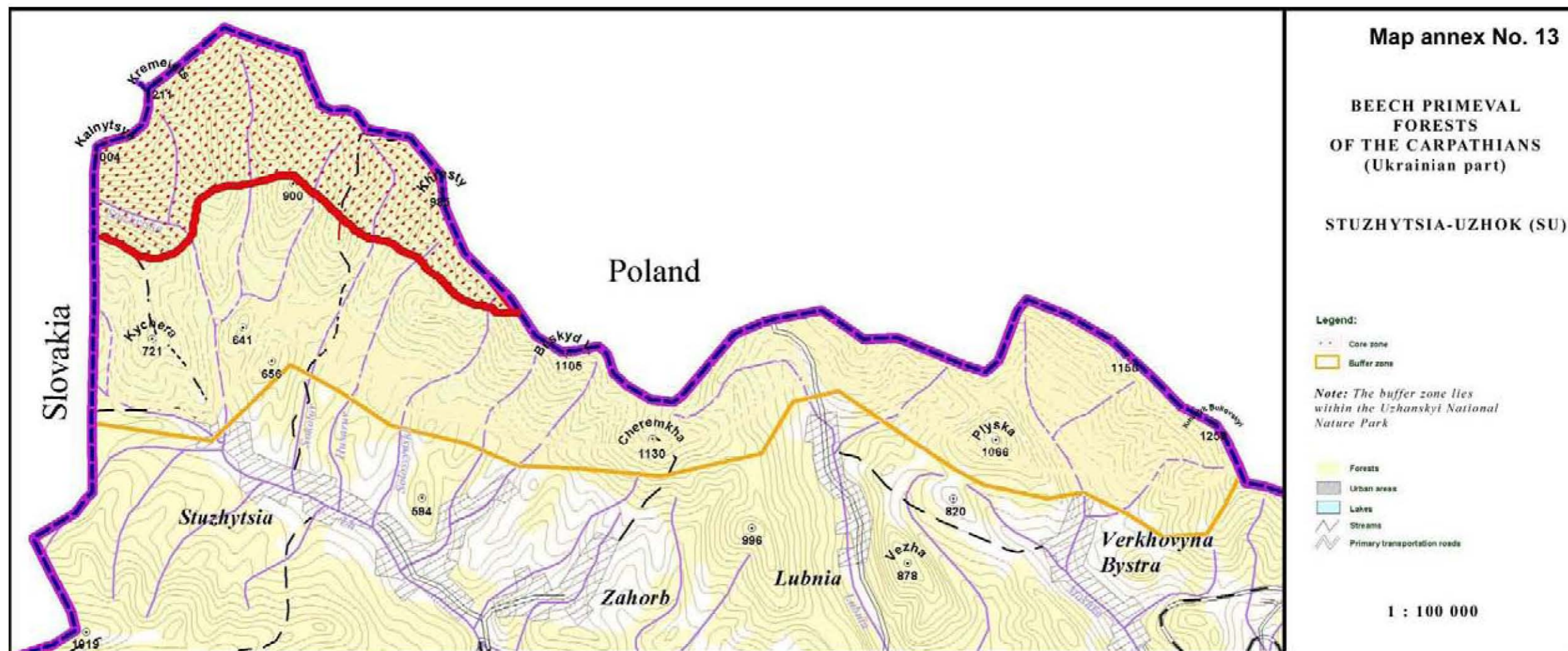

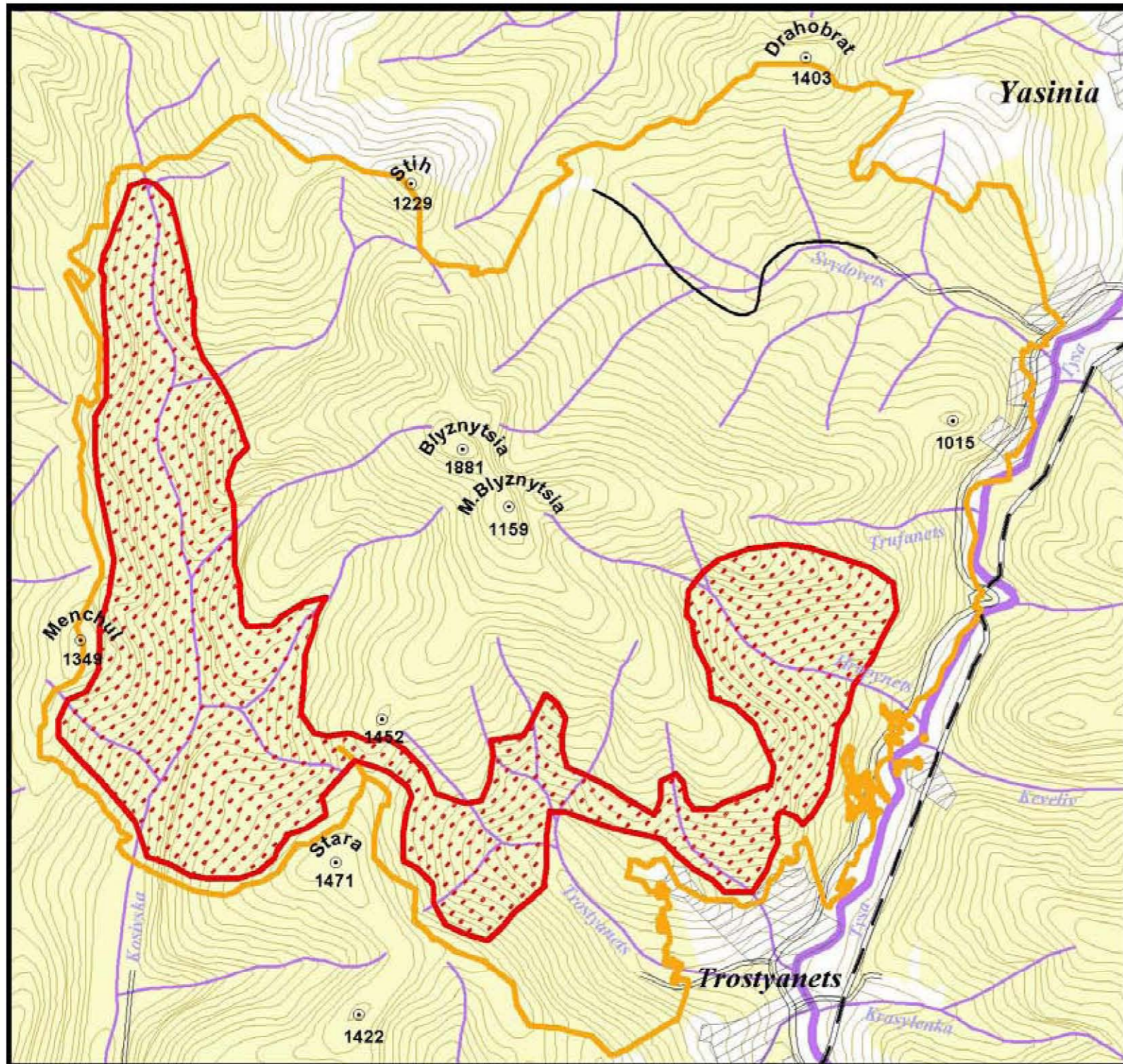

Map annex No. 14

**BEECH PRIMEVAL
FORESTS
OF THE CARPATHIANS
(Ukrainian part)**

SVYDOVETS (SV)

Legend:

-  Core zone
-  Buffer zone

Note: The buffer zone coincides with the Svydovetskyi massif of the Carpathian Biosphere Reserve

-  Forests
-  Urban areas
-  Lakes
-  Streams
-  Primary transportation roads

1 : 100 000

BEECH PRIMEVAL FORESTS OF THE CARPATHIANS
(Ukrainian part)

Map annex No. 15

UHOL'KA-SHYROKYI LUH (USH)

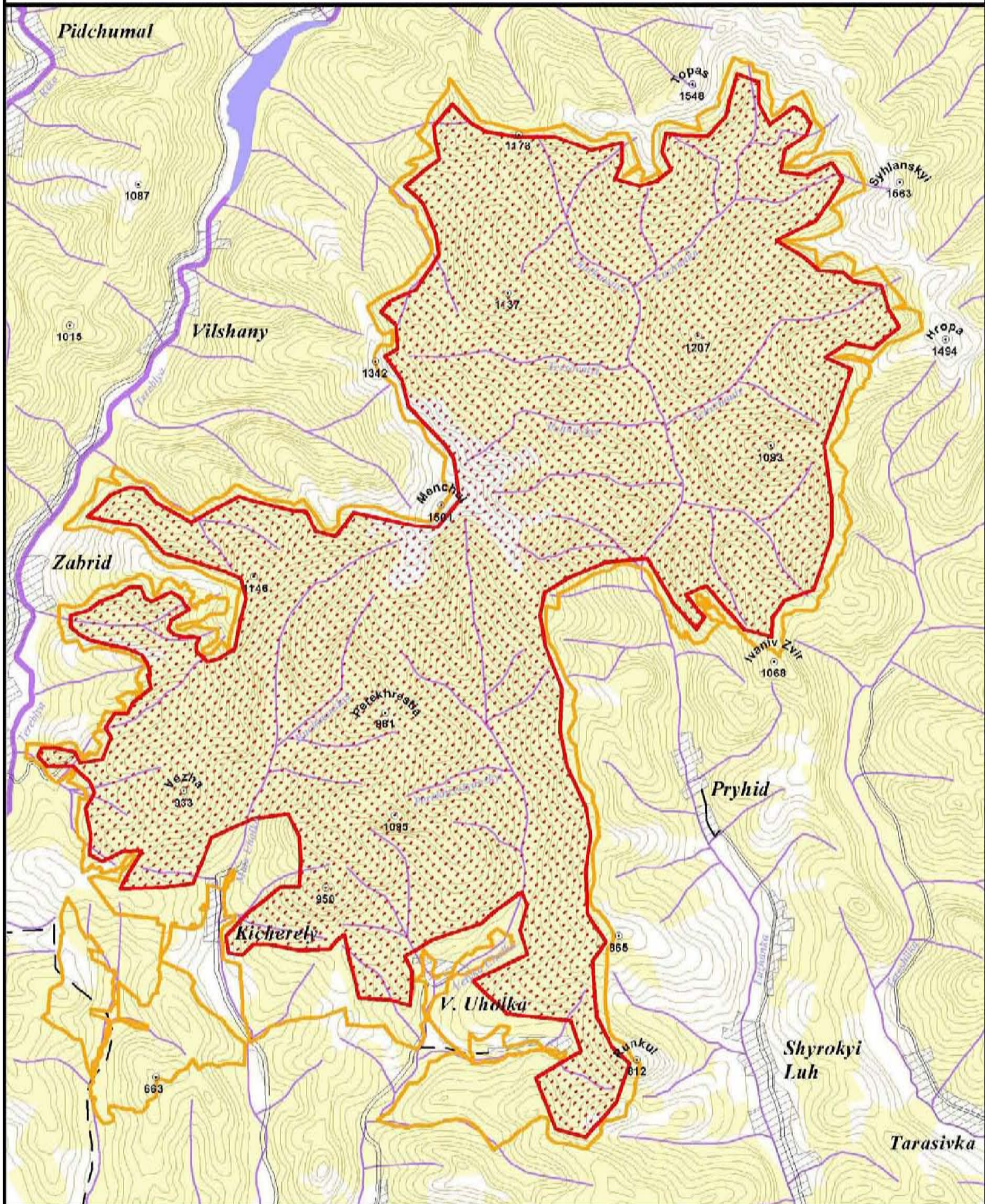

Legend:

- Core zone
- Buffer zone

Note: The buffer zone coincides with the Uhol'sko-Shyrokoluzhanskyi massif of the Carpathian Biosphere Reserve

- Forests
- Urban areas
- Lakes
- Streams
- Primary transportation roads

1 : 100 000

BEECH PRIMEVAL FORESTS OF THE CARPATHIANS

Map sheets of individual properties within the nominated series

Vihorlat

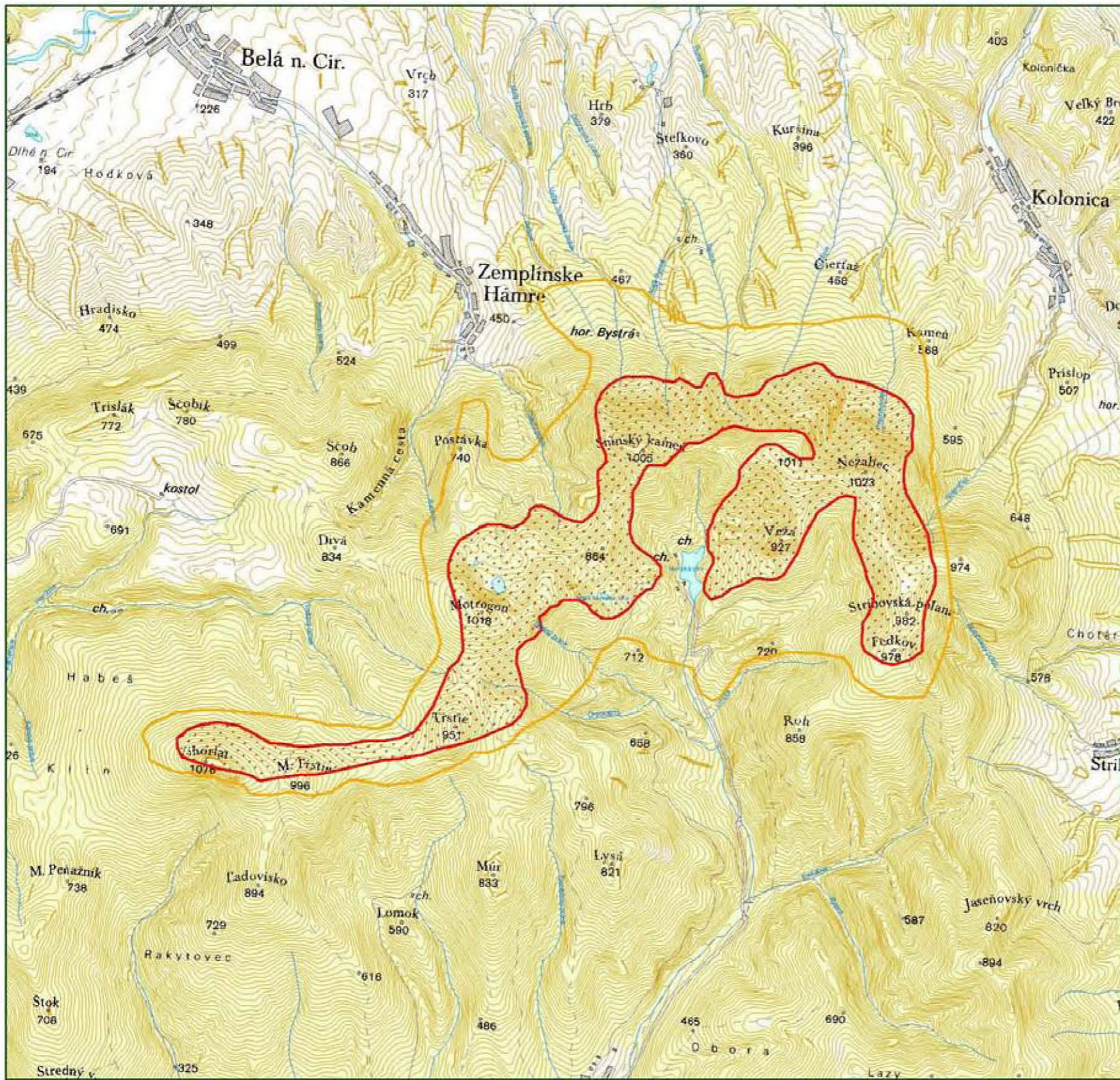

Legend:

- Core zone
- Buffer zone

Note: The buffer zone boundary coincides with the Vihorlatský Prales National Nature Preserve (category Ia according to Guidelines for Protected Area Management Categories (IUCN, 1994)).

- Forests
- Urban areas
- Lakes
- Streams
- Primary transportation roads
- Secondary transportation roads
- Forest and rural hard top roads
- Forest and rural dirt roads

1:50 000

